

# Outer Dowsing Offshore Wind

## Plans

### 2.1 Works Plan Onshore

Date: July 2024

Document Reference: 2.1

Pursuant to APFP Regulation: 5(2)(j)

Rev: 2.0

Company:	<b>Outer Dowsing Offshore Wind</b>			Asset:	<b>Whole Asset</b>	
Project:	<b>Whole Wind Farm</b>			Sub Project/Package:	Whole Asset	
Document Title or Description:	2.1 Works Plan Onshore					
Internal Document Number:	PP1-ODOW-DEV-CS-PLN-0011_02			3 <sup>rd</sup> Party Doc No (If applicable):	N/A	
Rev No.	Date	Status / Reason for Issue	Author	Checked by	Reviewed by	Approved by
1.0	March 2024	DCO Application	Dalcour Maclaren	Shepherd & Wedderburn	Outer Dowsing	Outer Dowsing
2.0	July 2024	Response to Section 51 Advice	Dalcour Maclaren	Shepherd & Wedderburn	Outer Dowsing	Outer Dowsing



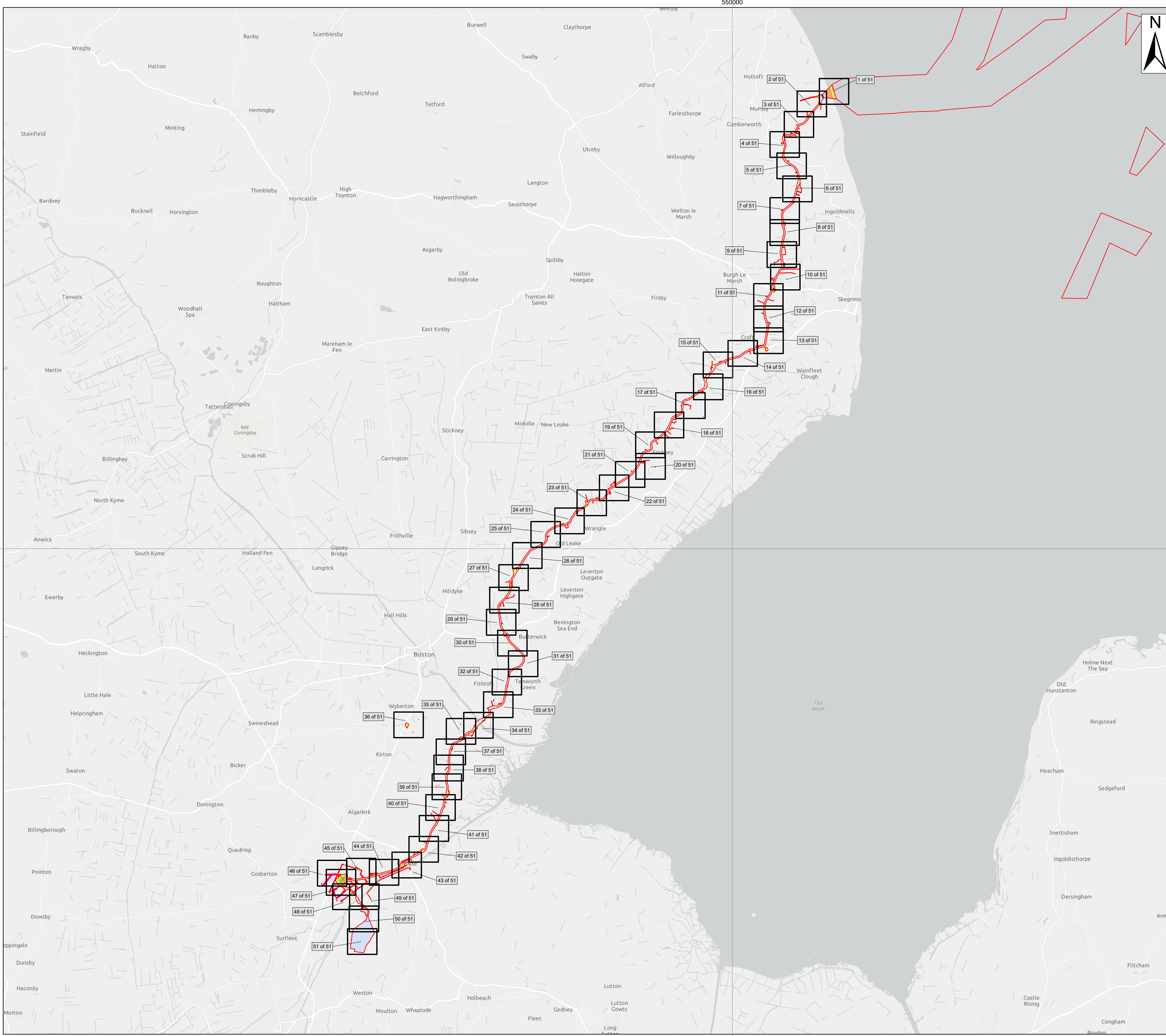

- Legend**
- Order Limits
  - Work No. 11 – Landfall connection works
  - Work No. 12 – Underground cable circuits
  - Work No. 13 – Launch pits, underground cable circuits, temporary works area, storage areas and access
  - Work No. 14 – Transition Joint Bays
  - Work No. 15 – Underground cable circuits and associated works to onshore substation
  - Work No. 16 – Onshore HVAC substation, underground cable circuits and associated works
  - Work No. 17 – Underground cable circuits and associated works between onshore substation and a National Grid substation
  - Work No. 18 – Temporary vehicular access tracks
  - Work No. 19 – Temporary Work areas
  - Work No. 20 – Permanent vehicular access tracks
  - Work No. 21 – Highway alterations
  - Work No. 22 – Reinforcement or replacement of the bridge
  - Work No. 23 – Landscaping works
  - Work No. 24 – Drainage works
  - Work No. 25 – Drainage works (including sustainable drainage system ponds and surface water management systems)

**Source:**  
 Contains Esri Community Maps Contributors, Esri UK, Esri, TomTom, Garmin, Foursquare, GeoTechnologies, Inc, METI/NASA, USGS, Esri UK, Esri, TomTom, Garmin, Foursquare, GeoTechnologies, Inc, METI/NASA, USGS, Esri UK, Esri, TomTom, Garmin, FAO, NOAA, USGS.  
 Based upon the Ordnance Survey Map with the sanction of the controller of HM Stationery Office. Crown Copyright Reserved. © OS Licence No. 0100031673

<b>Notes:</b>	<b>Status:</b> Pre-examination Update
---------------	--

**Onshore Coordinate System**  
 Datum: OSGB 1936  
 Spheroid: Airy 1830  
 Projection: British National Grid  
 Central Meridian: 2 W  
 Vertical Reference: Newlyn

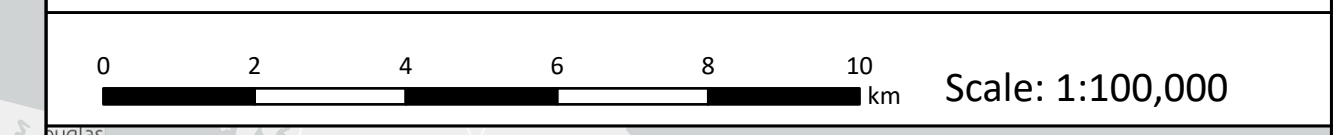

## Outer Dowsing Offshore Wind 2.1 Works Plan Onshore V2 DCO Application

Drawing No: PP1-ODOW-DEV-CS-MAP-0001\_02

Drawing: Overview Sheet			Page Size: A1		
Rev No:	Date	Description	Drawn	Checked	Approved
1.0	March 2024	DCO Application Version	SR/WS	DM/ODOW	ODOW
2.0	July 2024	Response to Section 51 Advice	SR/WS	DM/ODOW	ODOW



This document may only be used for the purpose for which it was commissioned and in accordance with the terms of engagement for that commission. Unauthorised use of this document in any form whatsoever is prohibited.



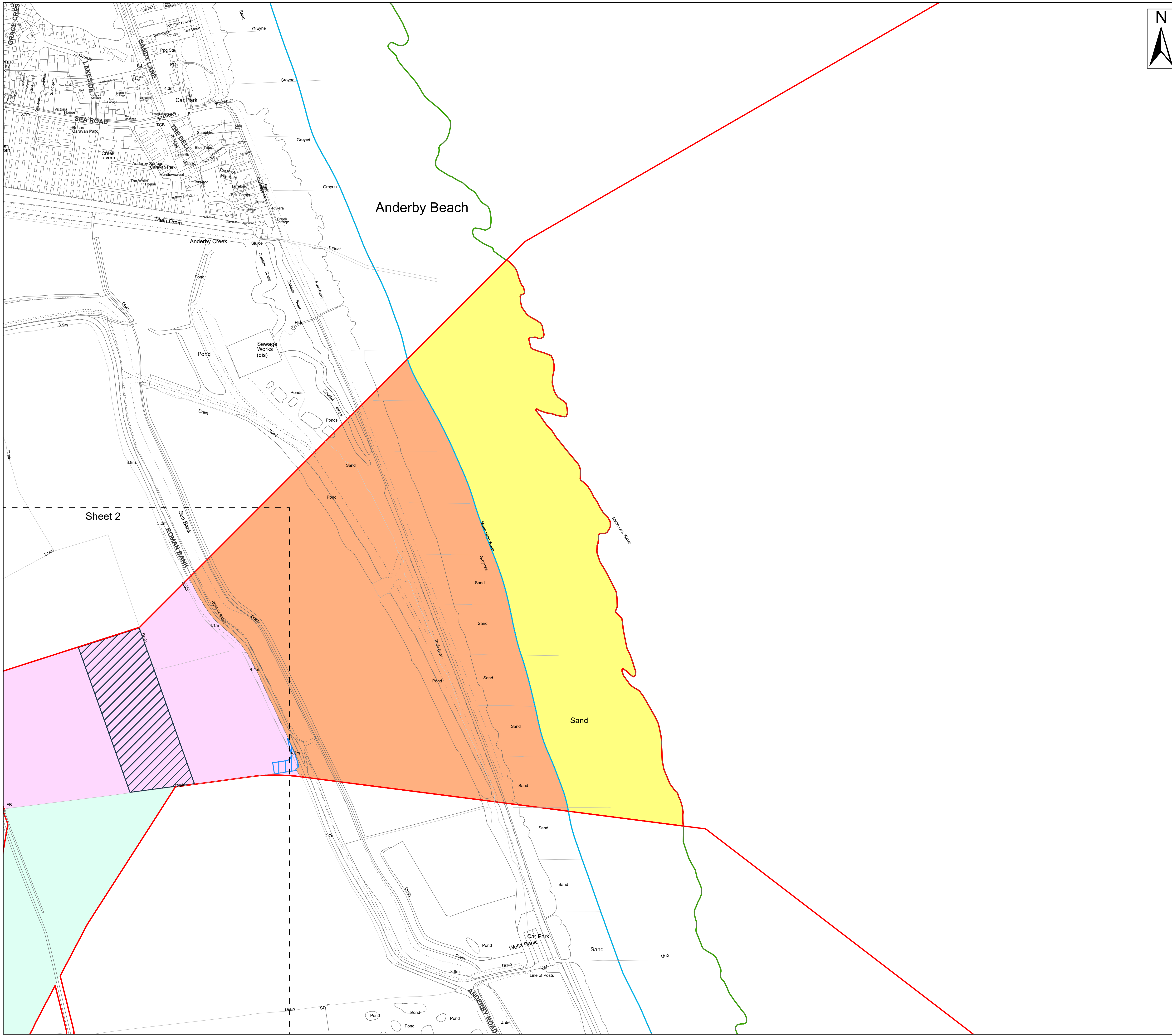

- Legend**
- Order Limits
  - Work No. 11 – Landfall connection works
  - Work No. 12 – Underground cable circuits
  - Work No. 13 – Launch pits, underground cable circuits, temporary works area, storage areas and access
  - Work No. 14 – Transition Joint Bays
  - Work No. 15 – Underground cable circuits and associated works to onshore substation
  - Work No. 20 – Permanent vehicular access tracks
  - Mean High Water (Springs)
  - Mean Low Water (Springs)

Source:  
 Contains Esri Community Maps Contributors, Esri UK, Esri, TomTom, Garmin, Foursquare, GeoTechnologies, Inc, METI/NASA, USGS, Esri UK, Esri, TomTom, Garmin, Foursquare, GeoTechnologies, Inc, METI/NASA, USGS.  
 Based upon the Ordnance Survey Map with the sanction of the controller of HM Stationery Office. Crown Copyright Reserved. © OS Licence No. 0100031673

Notes:	Status: Pre-examination Update
--------	-----------------------------------

Onshore Coordinate System  
 Datum: OSGB 1936  
 Spheroid: Airy 1830  
 Projection: British National Grid  
 Central Meridian: 2 W  
 Vertical Reference: Newlyn

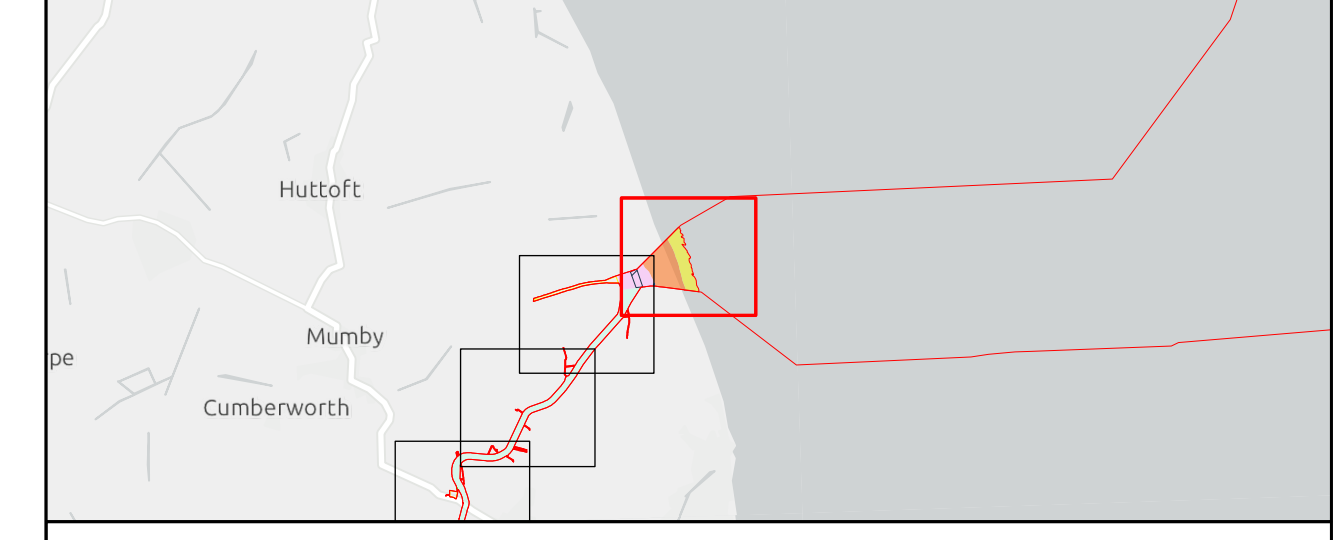
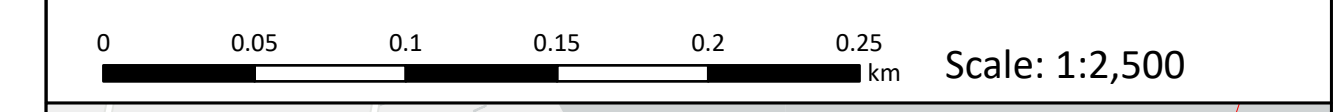

## Outer Dowsing Offshore Wind 2.1 Works Plan Onshore V2 DCO Application

Drawing No: PP1-ODOW-DEV-CS-MAP-0001\_02

Drawing: 1 of 51			Page Size: A1		
Rev No:	Date	Description	Drawn	Checked	Approved
1.0	March 2024	DCO Application Version	SR/WS	DM/ODOW	ODOW
2.0	July 2024	Response to Section 51 Advice	SR/WS	DM/ODOW	ODOW



This document may only be used for the purpose for which it was commissioned and in accordance with the terms of engagement for that commission. Unauthorised use of this document in any form whatsoever is prohibited.



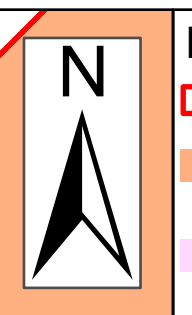
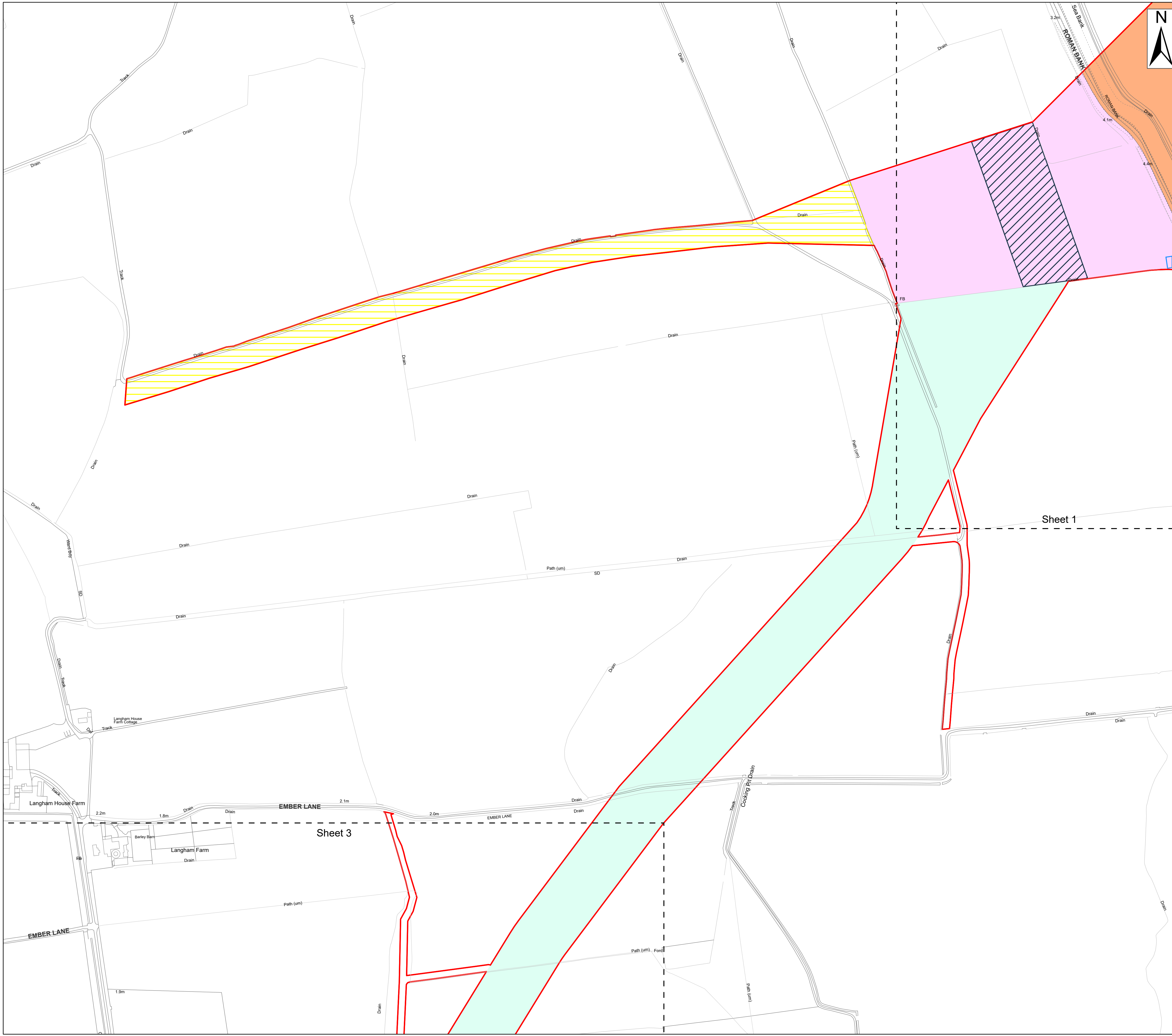

- Legend**
- Order Limits
  - Work No. 12 – Underground cable circuits
  - Work No. 13 – Launch pits, underground cable circuits, temporary works area, storage areas and access
  - Work No. 14 – Transition Joint Bays
  - Work No. 15 – Underground cable circuits and associated works to onshore substation
  - Work No. 19 – Temporary Work areas
  - Work No. 20 – Permanent vehicular access tracks

Source:  
 Contains Esri Community Maps Contributors, Esri UK, Esri, TomTom, Garmin, Foursquare, GeoTechnologies, Inc, METI/NASA, USGS, Esri UK, Esri, TomTom, Garmin, Foursquare, GeoTechnologies, Inc, METI/NASA, USGS.  
 Based upon the Ordnance Survey Map with the sanction of the controller of HM Stationery Office. Crown Copyright Reserved. © OS Licence No. 0100031673

Notes:	Status: Pre-examination Update
--------	-----------------------------------

Onshore Coordinate System  
 Datum: OSGB 1936  
 Spheroid: Airy 1830  
 Projection: British National Grid  
 Central Meridian: 2 W  
 Vertical Reference: Newlyn

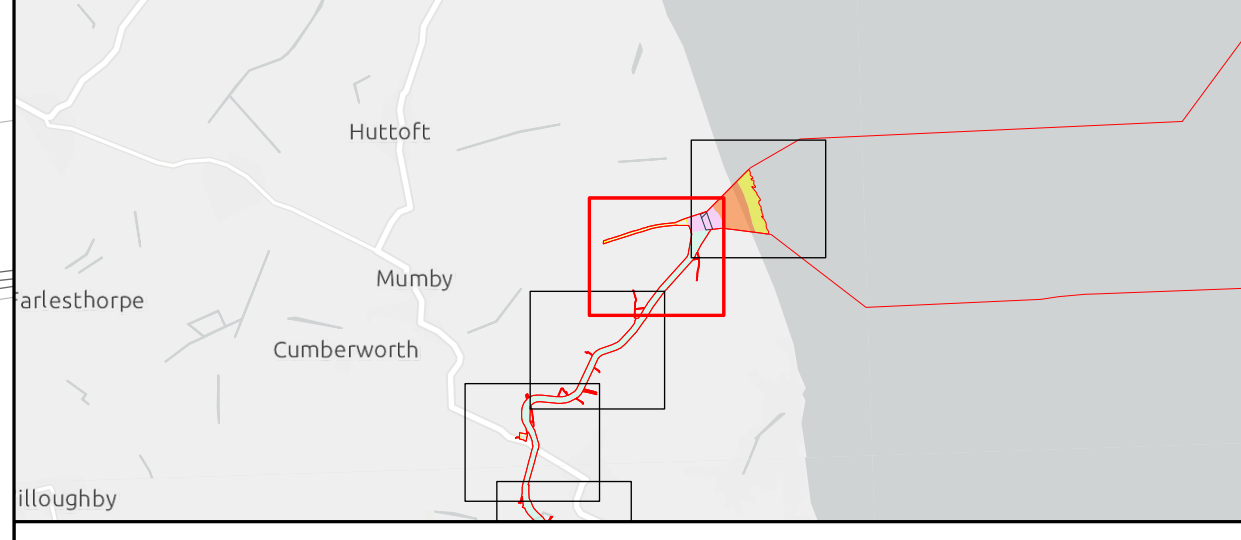
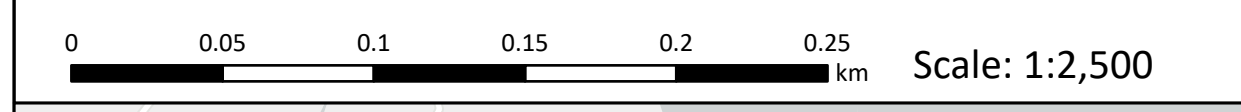

## Outer Dowsing Offshore Wind 2.1 Works Plan Onshore V2 DCO Application

Drawing No: PP1-ODOW-DEV-CS-MAP-0001\_02

Drawing: 2 of 51			Page Size: A1		
Rev No:	Date	Description	Drawn	Checked	Approved
1.0	March 2024	DCO Application Version	SR/WS	DM/ODOW	ODOW
2.0	July 2024	Response to Section 51 Advice	SR/WS	DM/ODOW	ODOW



This document may only be used for the purpose for which it was commissioned and in accordance with the terms of engagement for that commission. Unauthorised use of this document in any form whatsoever is prohibited.



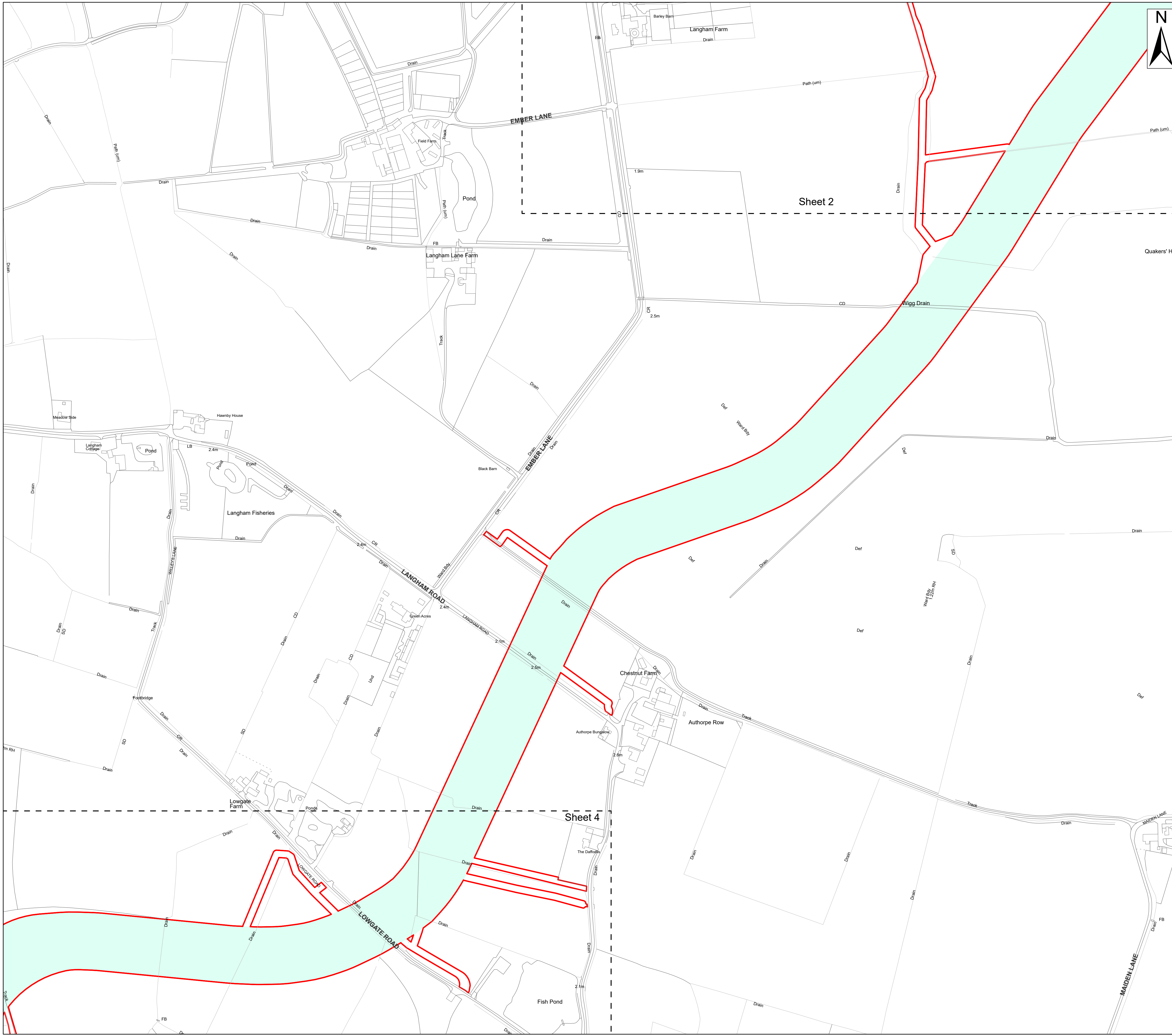

- Legend**
- Order Limits
  - Work No. 15 – Underground cable circuits and associated works to onshore substation

Source:  
 Contains Esri Community Maps Contributors, Esri UK, Esri, TomTom, Garmin, Foursquare, GeoTechnologies, Inc, METI/NASA, USGS, Esri UK, Esri, TomTom, Garmin, Foursquare, GeoTechnologies, Inc, METI/NASA, USGS.  
 Based upon the Ordnance Survey Map with the sanction of the controller of HM Stationery Office. Crown Copyright Reserved. © OS Licence No. 0100031673

Notes:

	Status: Pre-examination Update
--	-----------------------------------

Onshore Coordinate System  
 Datum: OSGB 1936  
 Spheroid: Airy 1830  
 Projection: British National Grid  
 Central Meridian: 2 W  
 Vertical Reference: Newlyn

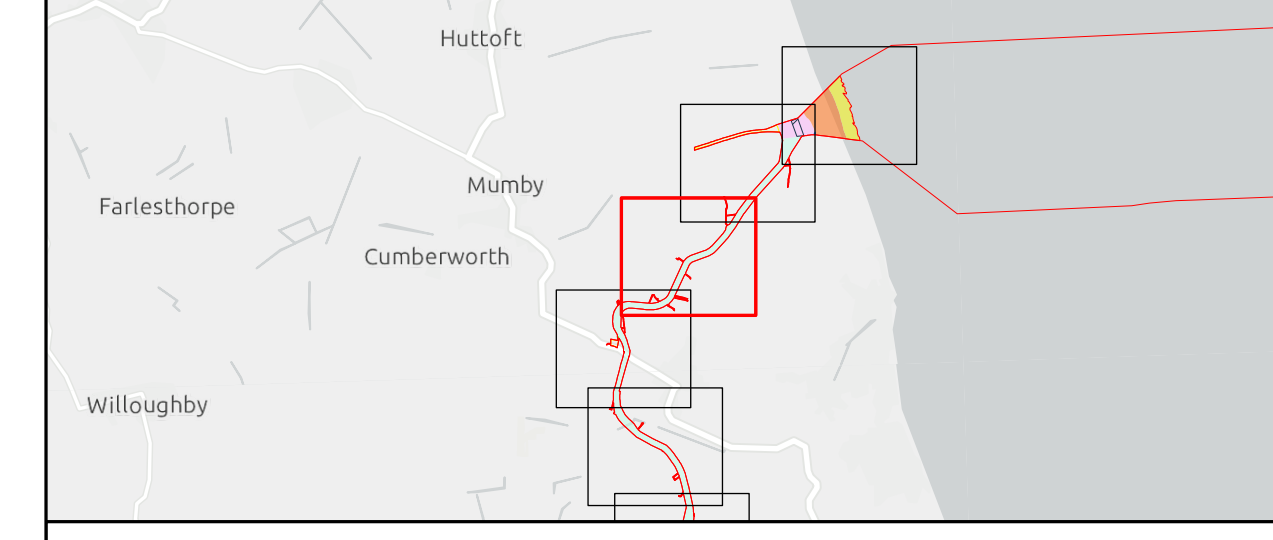
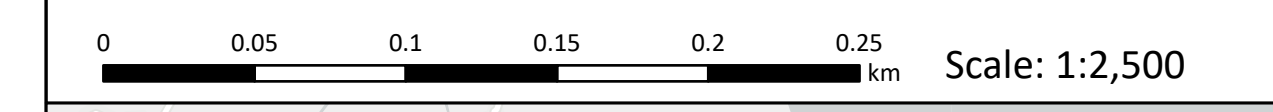

## Outer Dowsing Offshore Wind 2.1 Works Plan Onshore V2 DCO Application

Drawing No: PP1-ODOW-DEV-CS-MAP-0001\_02

Drawing: 3 of 51			Page Size: A1		
Rev No:	Date	Description	Drawn	Checked	Approved
1.0	March 2024	DCO Application Version	SR/WS	DM/ODOW	ODOW
2.0	July 2024	Response to Section 51 Advice	SR/WS	DM/ODOW	ODOW



This document may only be used for the purpose for which it was commissioned and in accordance with the terms of engagement for that commission. Unauthorised use of this document in any form whatsoever is prohibited.



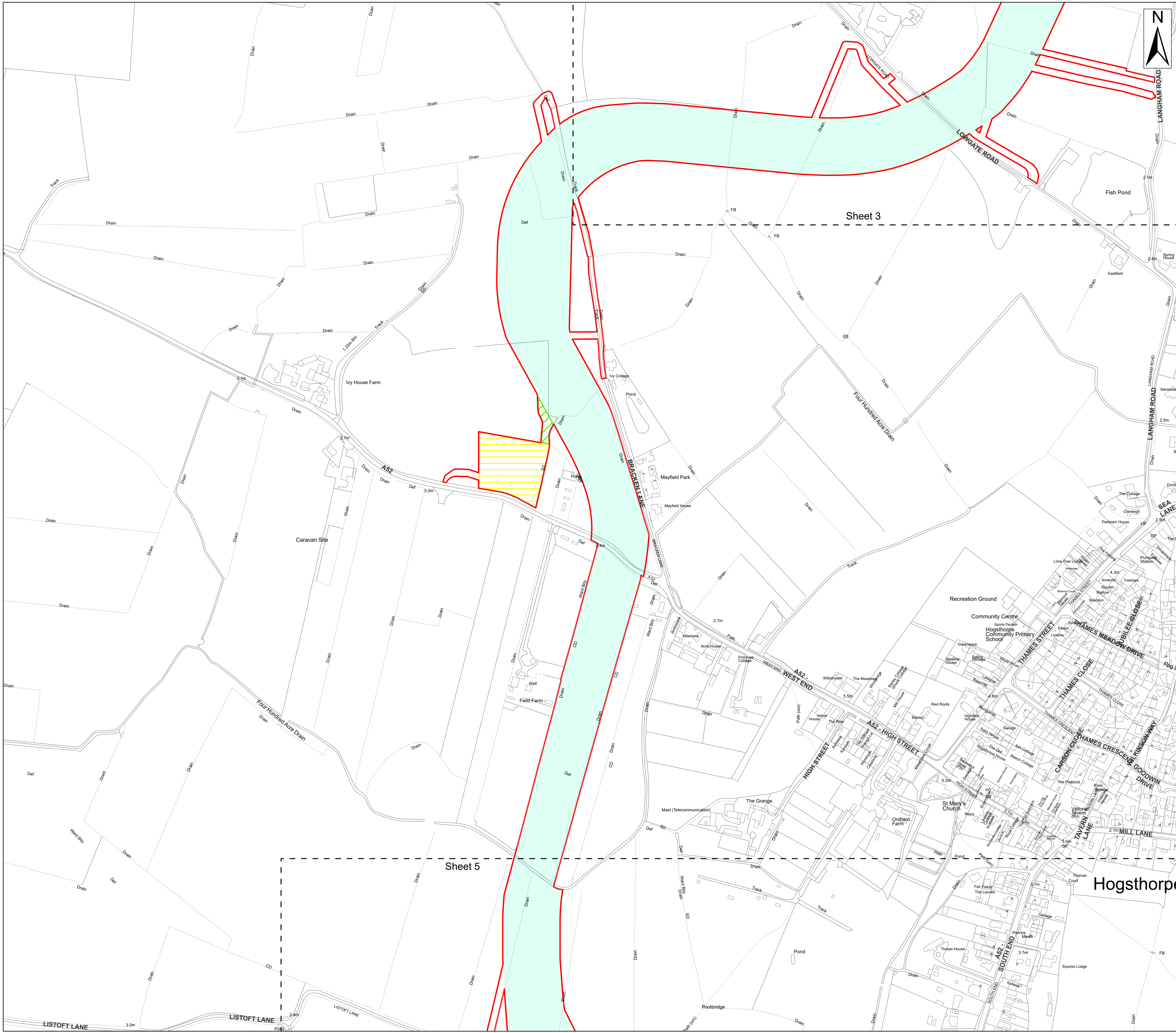

- Legend**
- Order Limits
  - Work No. 15 – Underground cable circuits and associated works to onshore substation
  - Work No. 18 – Temporary vehicular access tracks
  - Work No. 19 – Temporary Work areas

Source:  
 Contains Esri Community Maps Contributors, Esri UK, Esri, TomTom, Garmin, Foursquare, GeoTechnologies, Inc, METI/NASA, USGS, Esri UK, Esri, TomTom, Garmin, Foursquare, GeoTechnologies, Inc, METI/NASA, USGS.  
 Based upon the Ordnance Survey Map with the sanction of the controller of HM Stationery Office. Crown Copyright Reserved. © OS Licence No. 0100031673

Notes: Status:  
Pre-examination Update

Onshore Coordinate System  
 Datum: OSGB 1936  
 Spheroid: Airy 1830  
 Projection: British National Grid  
 Central Meridian: 2 W  
 Vertical Reference: Newlyn

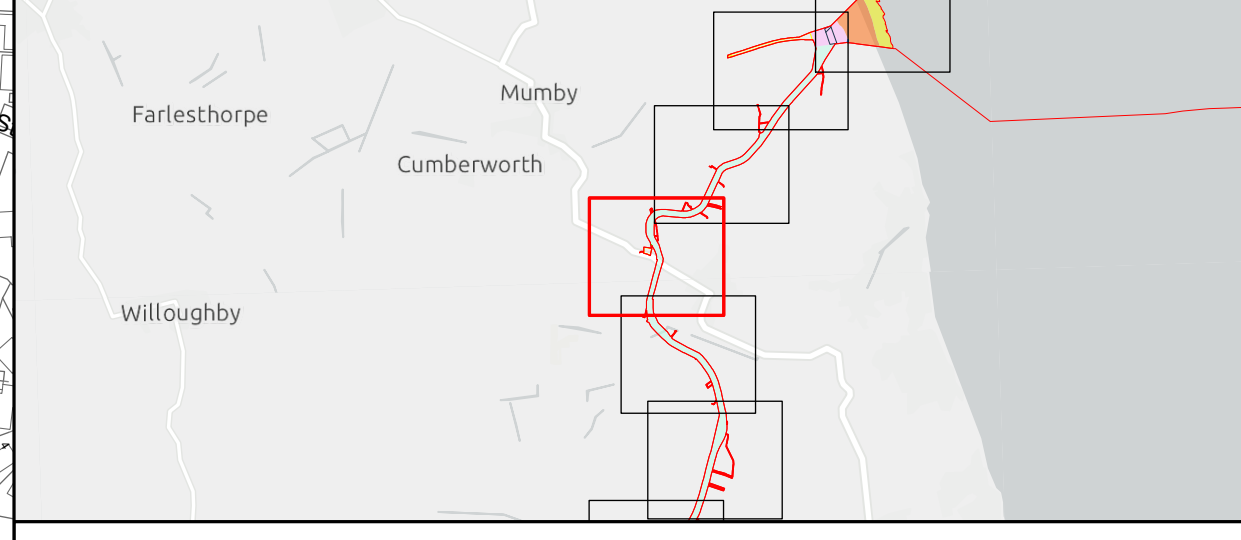
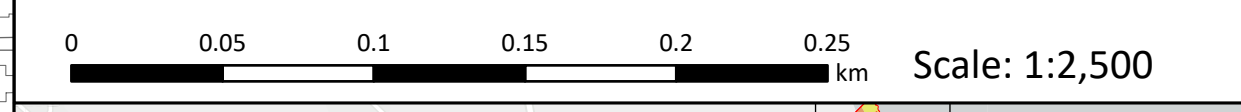

## Outer Dowsing Offshore Wind 2.1 Works Plan Onshore V2 DCO Application

Drawing No: PP1-ODOW-DEV-CS-MAP-0001\_02

Drawing: 4 of 51 Page Size: A1

Rev No:	Date	Description	Drawn	Checked	Approved
1.0	March 2024	DCO Application Version	SR/WS	DM/ODOW	ODOW
2.0	July 2024	Response to Section 51 Advice	SR/WS	DM/ODOW	ODOW



This document may only be used for the purpose for which it was commissioned and in accordance with the terms of engagement for that commission. Unauthorised use of this document in any form whatsoever is prohibited.



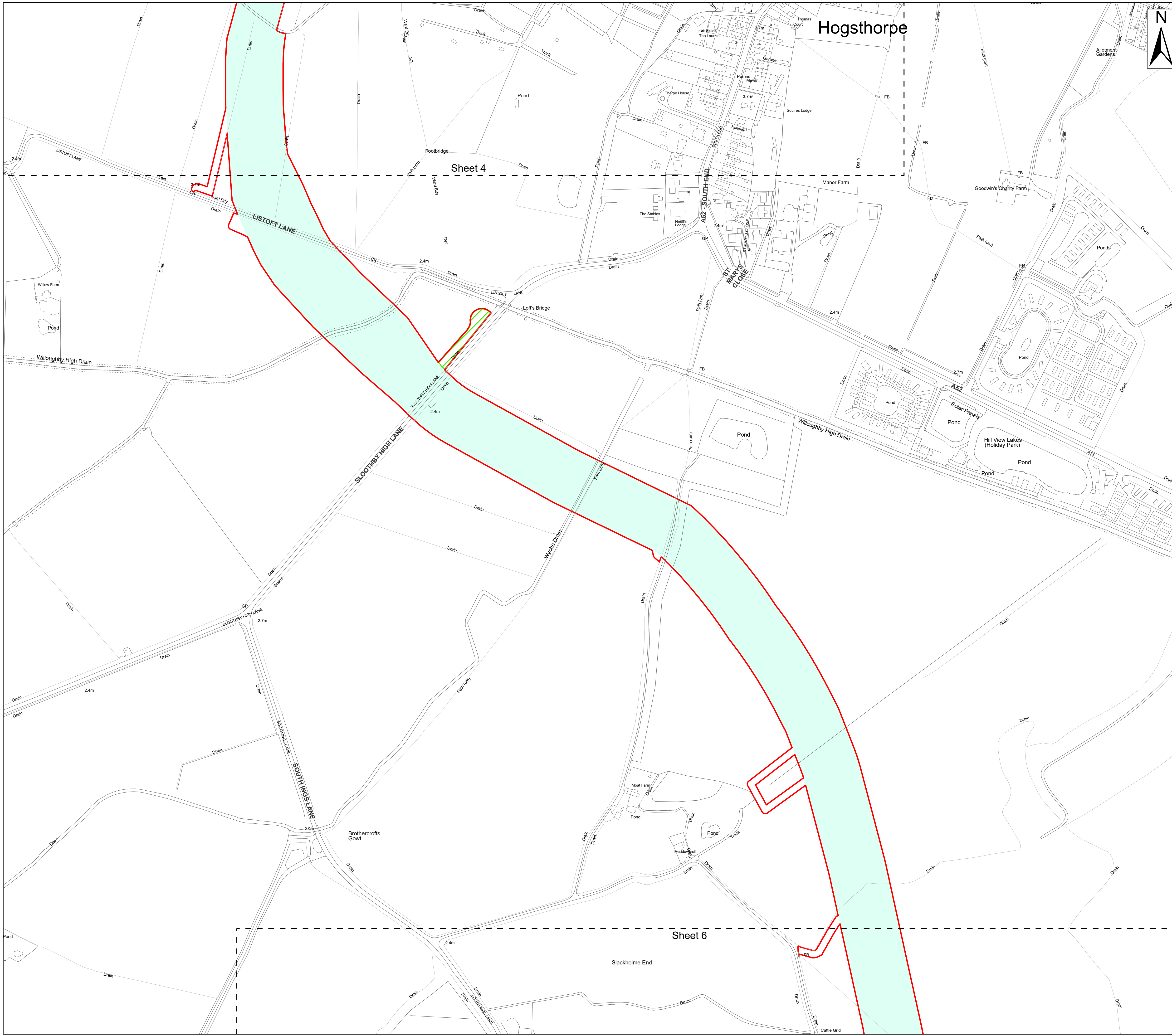

**Legend**

- Order Limits
- Work No. 15 – Underground cable circuits and associated works to onshore substation
- Work No. 18 – Temporary vehicular access tracks

**Legend**

- Order Limits
- Work No. 15 – Underground cable circuits and associated works to onshore substation
- Work No. 18 – Temporary vehicular access tracks

**Source:**  
 Contains Esri Community Maps Contributors, Esri UK, Esri, TomTom, Garmin, Foursquare, GeoTechnologies, Inc, METI/NASA, USGS, Esri UK, Esri, TomTom, Garmin, Foursquare, GeoTechnologies, Inc, METI/NASA, USGS.  
 Based upon the Ordnance Survey Map with the sanction of the controller of HM Stationery Office. Crown Copyright Reserved. © OS Licence No. 0100031673

**Notes:**

**Status:**  
Pre-examination Update

**Onshore Coordinate System**  
 Datum: OSGB 1936  
 Spheroid: Airy 1830  
 Projection: British National Grid  
 Central Meridian: 2 W  
 Vertical Reference: Newlyn

0 0.05 0.1 0.15 0.2 0.25 km **Scale: 1:2,500**

## Outer Dowsing Offshore Wind 2.1 Works Plan Onshore V2 DCO Application

Drawing No: PP1-ODOW-DEV-CS-MAP-0001\_02

Drawing: 5 of 51

Page Size: A1

Rev No:	Date	Description	Drawn	Checked	Approved
1.0	March 2024	DCO Application Version	SR/WS	DM/ODOW	ODOW
2.0	July 2024	Response to Section 51 Advice	SR/WS	DM/ODOW	ODOW

This document may only be used for the purpose for which it was commissioned and in accordance with the terms of engagement for that commission. Unauthorised use of this document in any form whatsoever is prohibited.



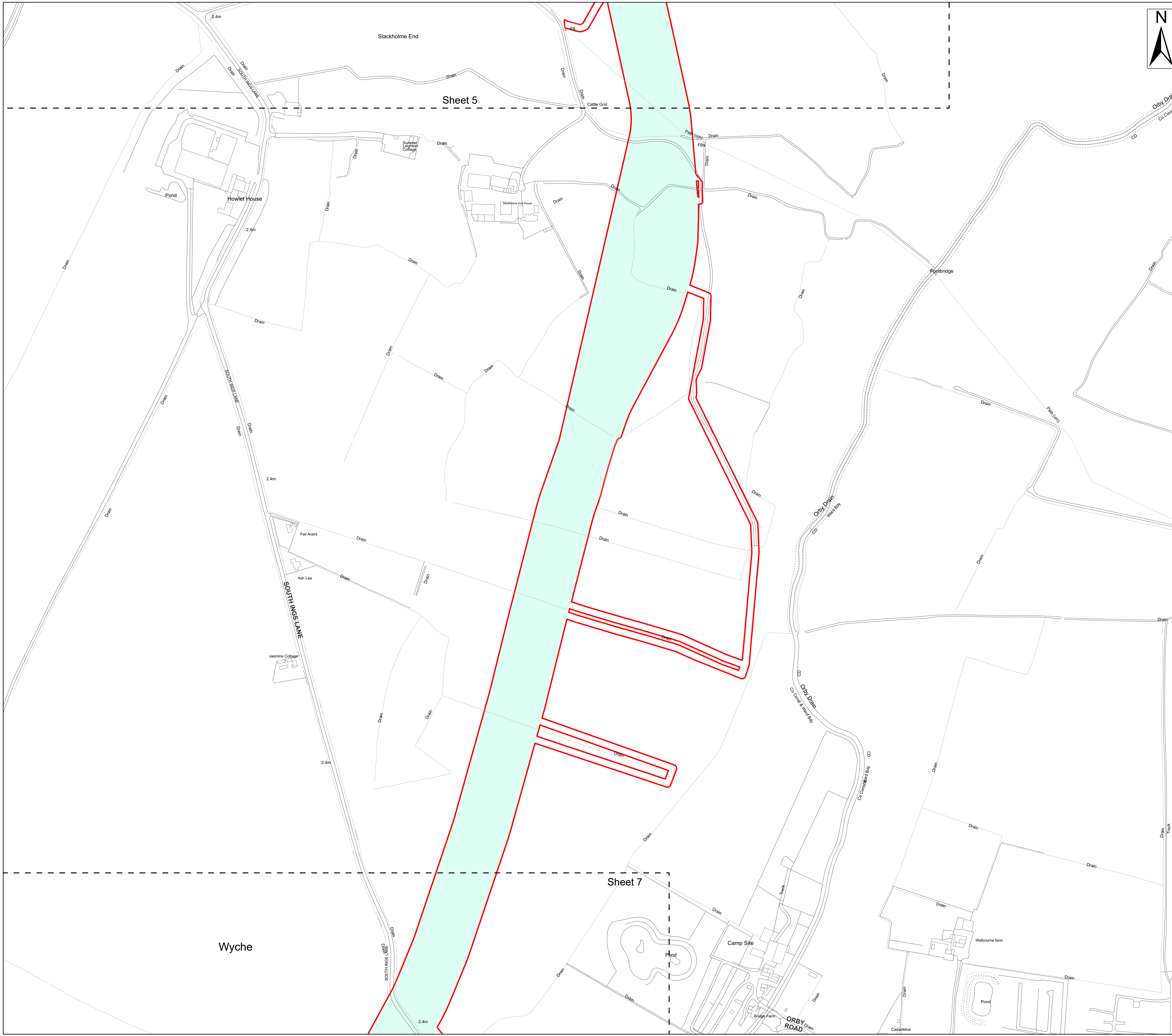

**Legend**

- Order Limits
- Work No. 15 – Underground cable circuits and associated works to onshore substation

Source:  
 Contains Esri Community Maps Contributors, Esri UK, Esri, TomTom, Garmin, Foursquare, GeoTechnologies, Inc, METI/NASA, USGS, Esri UK, Esri, TomTom, Garmin, Foursquare, GeoTechnologies, Inc, METI/NASA, USGS.  
 Based upon the Ordnance Survey Map with the sanction of the controller of HM Stationery Office. Crown Copyright Reserved. © OS Licence No. 0100031673

Notes:	Status: Pre-examination Update
--------	-----------------------------------

Onshore Coordinate System  
 Datum: OSGB 1936  
 Spheroid: Airy 1830  
 Projection: British National Grid  
 Central Meridian: 2 W  
 Vertical Reference: Newlyn

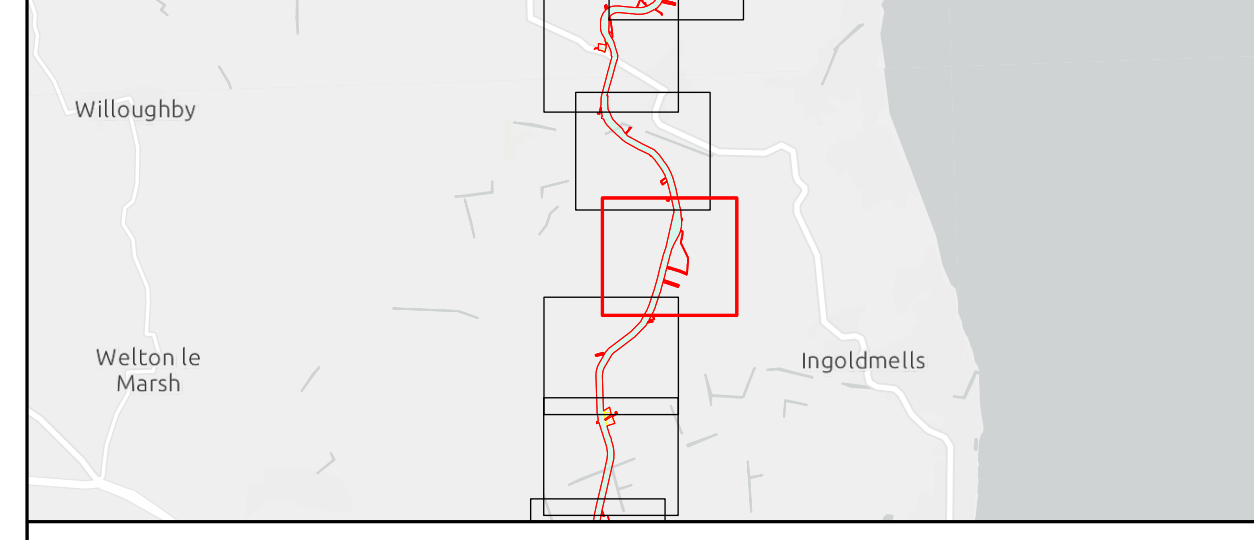
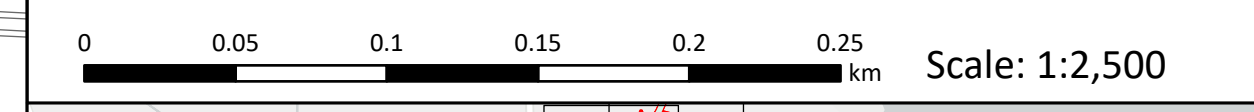

**Outer Dowsing Offshore Wind  
 2.1 Works Plan Onshore V2  
 DCO Application**

Drawing No: PP1-ODOW-DEV-CS-MAP-0001\_02

Drawing: 6 of 51 Page Size: A1

Rev No:	Date	Description	Drawn	Checked	Approved
1.0	March 2024	DCO Application Version	SR/WS	DM/ODOW	ODOW
2.0	July 2024	Response to Section 51 Advice	SR/WS	DM/ODOW	ODOW



This document may only be used for the purpose for which it was commissioned and in accordance with the terms of engagement for that commission. Unauthorised use of this document in any form whatsoever is prohibited.



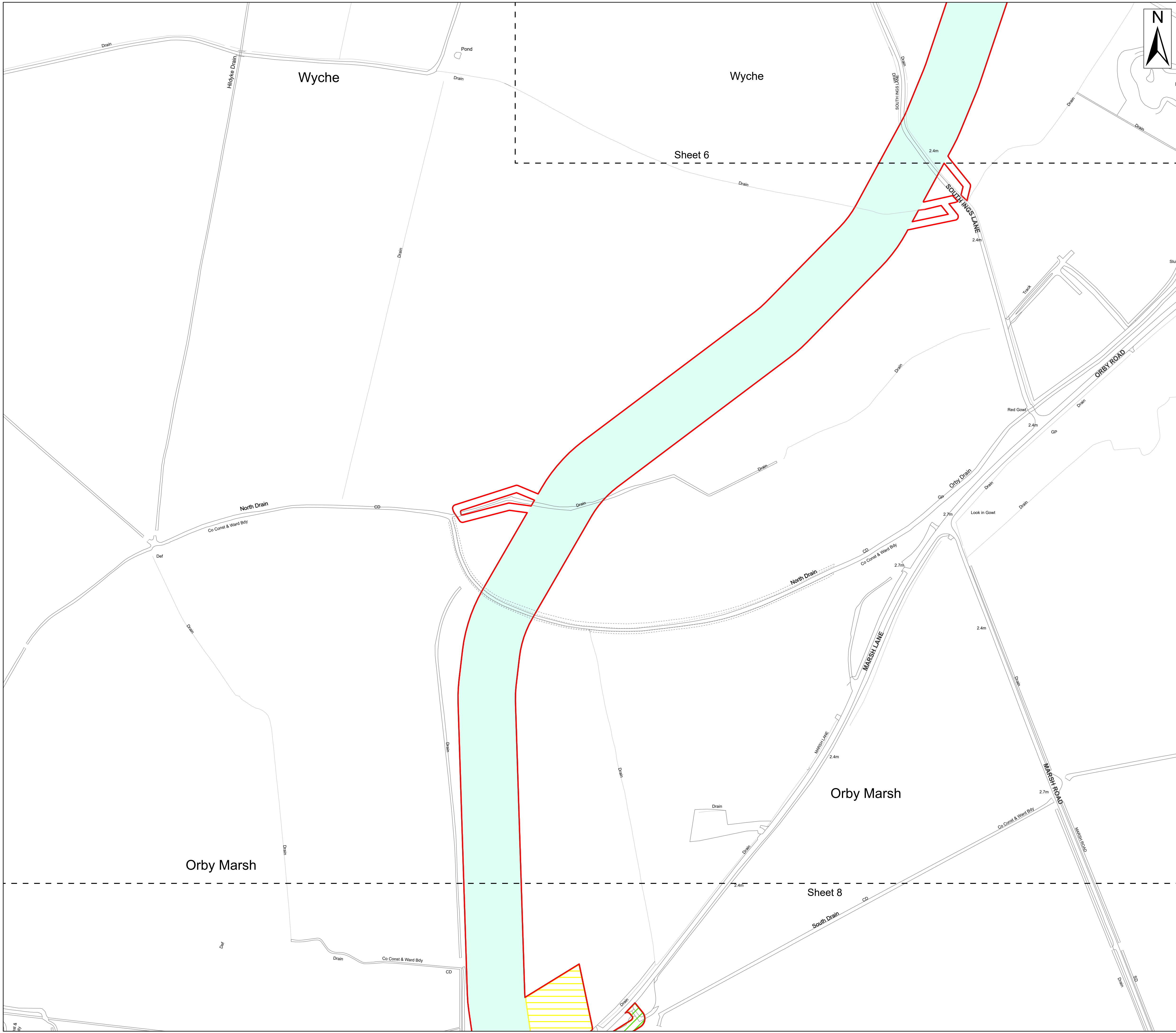

- Legend**
- Order Limits
  - Work No. 15 – Underground cable circuits and associated works to onshore substation
  - Work No. 18 – Temporary vehicular access tracks
  - Work No. 19 – Temporary Work areas

**Source:**  
 Contains Esri Community Maps Contributors, Esri UK, Esri, TomTom, Garmin, Foursquare, GeoTechnologies, Inc, METI/NASA, USGS, Esri UK, Esri, TomTom, Garmin, Foursquare, GeoTechnologies, Inc, METI/NASA, USGS.  
 Based upon the Ordnance Survey Map with the sanction of the controller of HM Stationery Office. Crown Copyright Reserved. © OS Licence No. 0100031673

**Notes:**

**Status:**  
Pre-examination Update

**Onshore Coordinate System**  
 Datum: OSGB 1936  
 Spheroid: Airy 1830  
 Projection: British National Grid  
 Central Meridian: 2 W  
 Vertical Reference: Newlyn

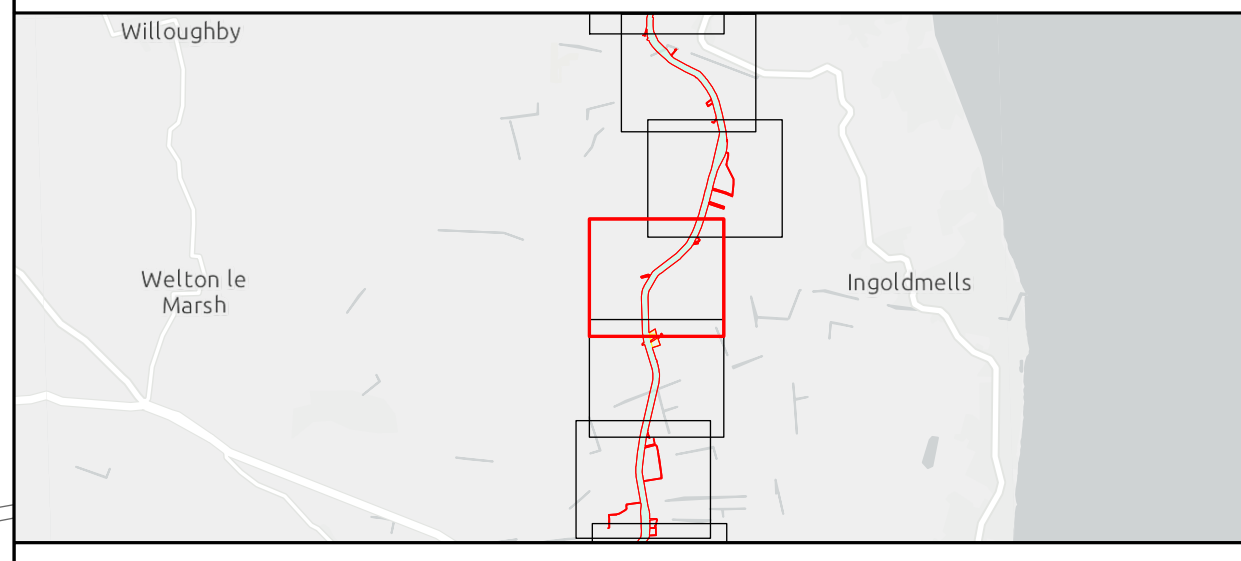
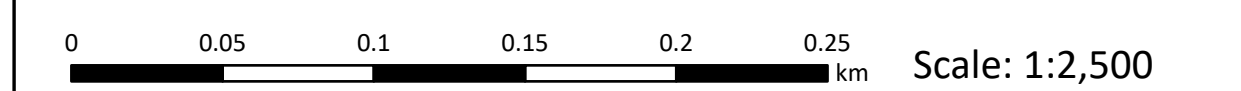

**Outer Dowsing Offshore Wind  
 2.1 Works Plan Onshore V2  
 DCO Application**

Drawing No: PP1-ODOW-DEV-CS-MAP-0001\_02

Drawing: 7 of 51 Page Size: A1

Rev No:	Date	Description	Drawn	Checked	Approved
1.0	March 2024	DCO Application Version	SR/WS	DM/ODOW	ODOW
2.0	July 2024	Response to Section 51 Advice	SR/WS	DM/ODOW	ODOW



This document may only be used for the purpose for which it was commissioned and in accordance with the terms of engagement for that commission. Unauthorised use of this document in any form whatsoever is prohibited.



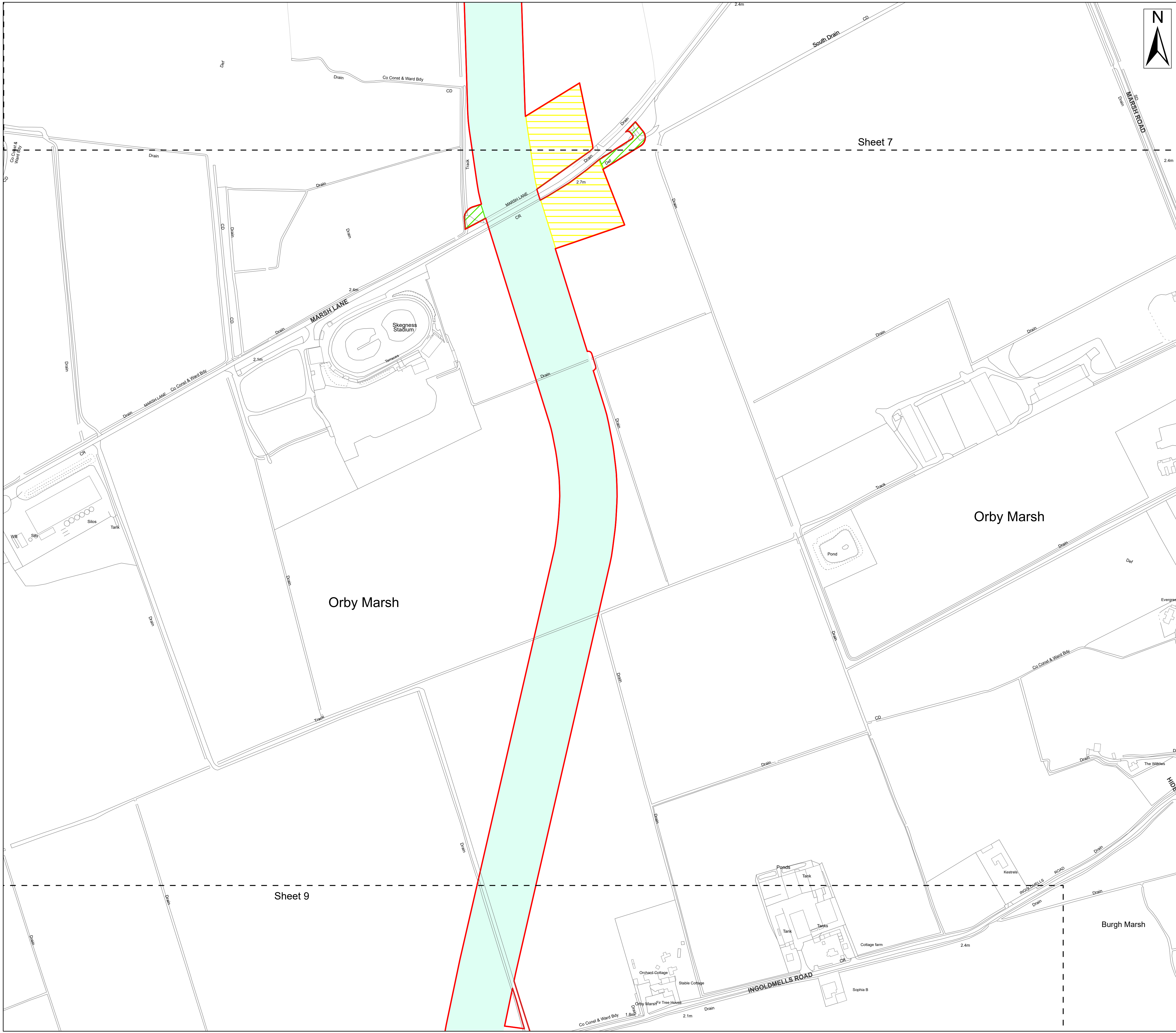

- Legend**
- Order Limits
  - Work No. 15 – Underground cable circuits and associated works to onshore substation
  - Work No. 18 – Temporary vehicular access tracks
  - Work No. 19 – Temporary Work areas

Sheet 7

Sheet 9

Source:  
 Contains Esri Community Maps Contributors, Esri UK, Esri, TomTom, Garmin, Foursquare, GeoTechnologies, Inc, METI/NASA, USGS, Esri UK, Esri, TomTom, Garmin, Foursquare, GeoTechnologies, Inc, METI/NASA, USGS.  
 Based upon the Ordnance Survey Map with the sanction of the controller of HM Stationery Office. Crown Copyright Reserved. © OS Licence No. 0100031673

Notes: Status:  
Pre-examination Update

Onshore Coordinate System  
 Datum: OSGB 1936  
 Spheroid: Airy 1830  
 Projection: British National Grid  
 Central Meridian: 2 W  
 Vertical Reference: Newlyn

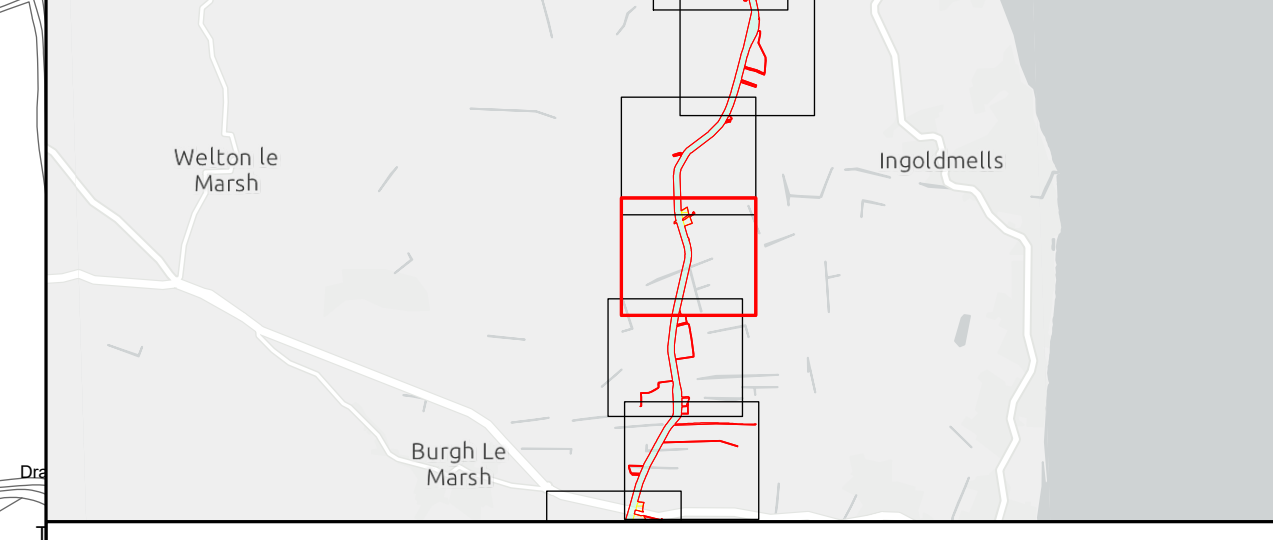
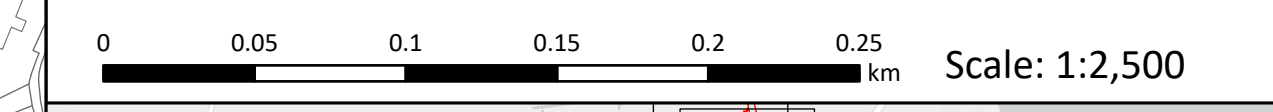

**Outer Dowsing Offshore Wind  
 2.1 Works Plan Onshore V2  
 DCO Application**

Drawing No: PP1-ODOW-DEV-CS-MAP-0001\_02

Drawing: 8 of 51			Page Size: A1		
Rev No:	Date	Description	Drawn	Checked	Approved
1.0	March 2024	DCO Application Version	SR/WS	DM/ODOW	ODOW
2.0	July 2024	Response to Section 51 Advice	SR/WS	DM/ODOW	ODOW



This document may only be used for the purpose for which it was commissioned and in accordance with the terms of engagement for that commission. Unauthorised use of this document in any form whatsoever is prohibited.



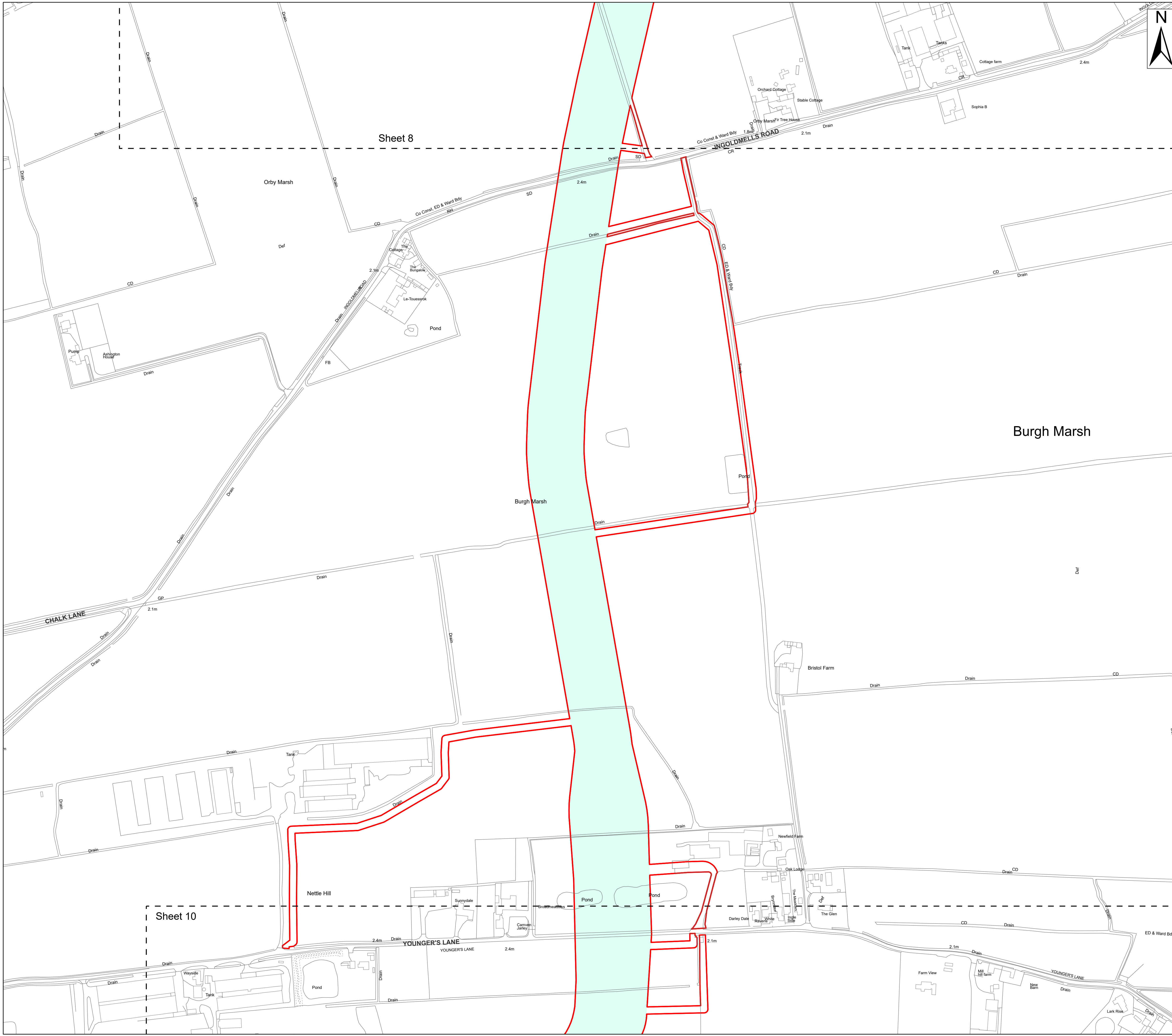

**Legend**

- Order Limits
- Work No. 15 – Underground cable circuits and associated works to onshore substation

Sheet 8

Sheet 10

Source:  
 Contains Esri Community Maps Contributors, Esri UK, Esri, TomTom, Garmin, Foursquare, GeoTechnologies, Inc, METI/NASA, USGS, Esri UK, Esri, TomTom, Garmin, Foursquare, GeoTechnologies, Inc, METI/NASA, USGS.  
 Based upon the Ordnance Survey Map with the sanction of the controller of HM Stationery Office. Crown Copyright Reserved. © OS Licence No. 0100031673

Notes:	Status: Pre-examination Update
--------	-----------------------------------

Onshore Coordinate System  
 Datum: OSGB 1936  
 Spheroid: Airy 1830  
 Projection: British National Grid  
 Central Meridian: 2 W  
 Vertical Reference: Newlyn

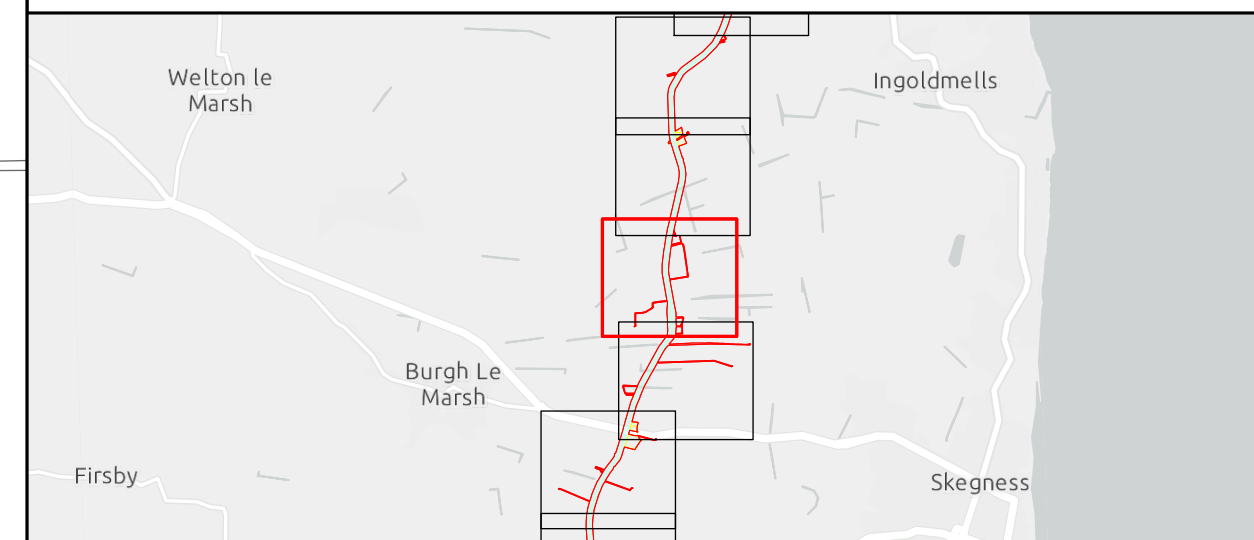
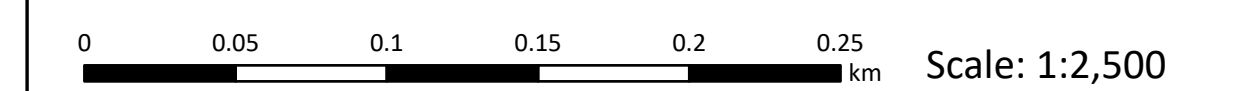

**Outer Dowsing Offshore Wind  
 2.1 Works Plan Onshore V2  
 DCO Application**

Drawing No: PP1-ODOW-DEV-CS-MAP-0001\_02

Drawing: 9 of 51			Page Size: A1		
Rev No:	Date	Description	Drawn	Checked	Approved
1.0	March 2024	DCO Application Version	SR/WS	DM/ODOW	ODOW
2.0	July 2024	Response to Section 51 Advice	SR/WS	DM/ODOW	ODOW



This document may only be used for the purpose for which it was commissioned and in accordance with the terms of engagement for that commission. Unauthorised use of this document in any form whatsoever is prohibited.



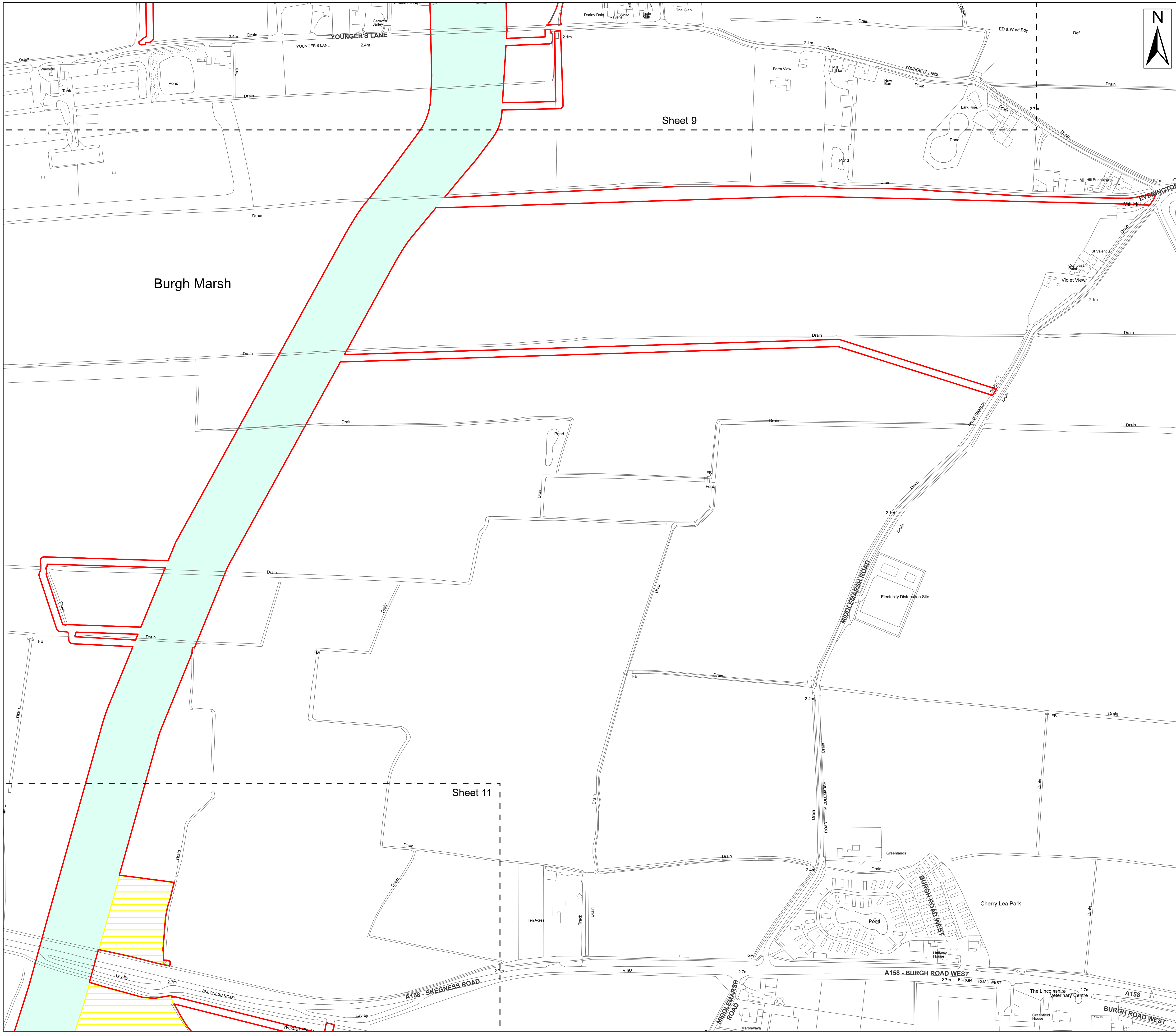

- Legend**
- Order Limits
  - Work No. 15 – Underground cable circuits and associated works to onshore substation
  - Work No. 18 – Temporary vehicular access tracks
  - Work No. 19 – Temporary Work areas

Source:  
 Contains Esri Community Maps Contributors, Esri UK, Esri, TomTom, Garmin, Foursquare, GeoTechnologies, Inc, METI/NASA, USGS, Esri UK, Esri, TomTom, Garmin, Foursquare, GeoTechnologies, Inc, METI/NASA, USGS.  
 Based upon the Ordnance Survey Map with the sanction of the controller of HM Stationery Office. Crown Copyright Reserved. © OS Licence No. 0100031673

Notes:	Status: Pre-examination Update
--------	-----------------------------------

Onshore Coordinate System  
 Datum: OSGB 1936  
 Spheroid: Airy 1830  
 Projection: British National Grid  
 Central Meridian: 2 W  
 Vertical Reference: Newlyn

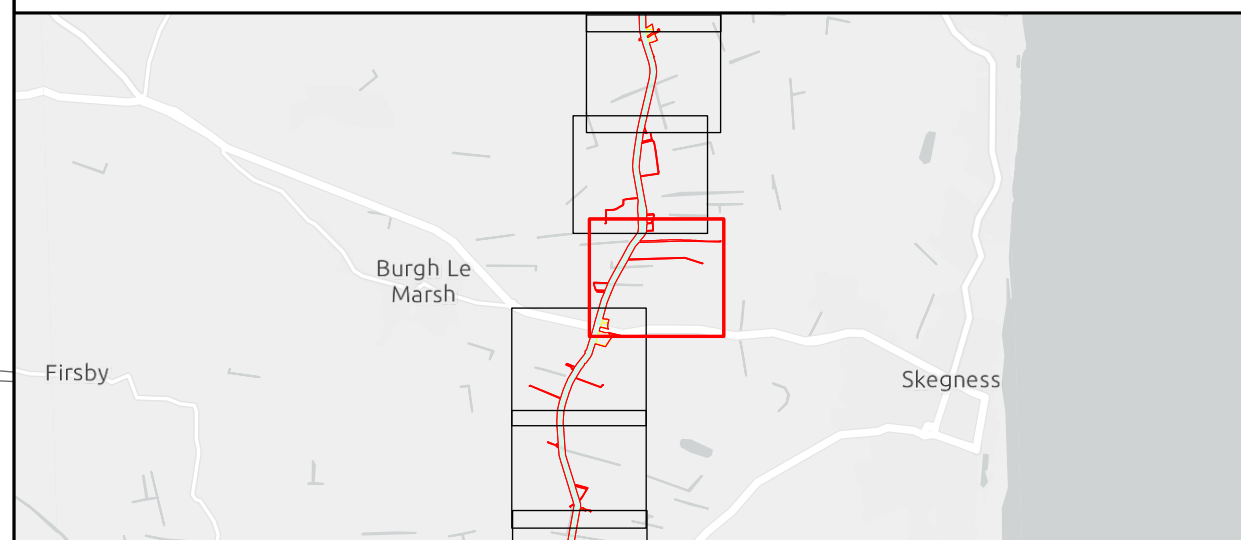
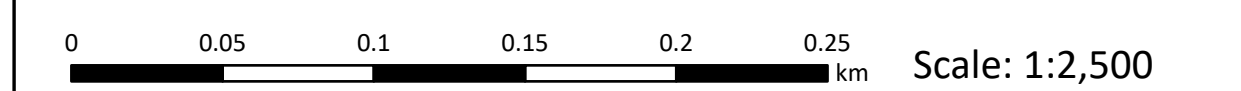

**Outer Dowsing Offshore Wind  
 2.1 Works Plan Onshore V2  
 DCO Application**

Drawing No: PP1-ODOW-DEV-CS-MAP-0001\_02

Drawing: 10 of 51			Page Size: A1		
Rev No:	Date	Description	Drawn	Checked	Approved
1.0	March 2024	DCO Application Version	SR/WS	DM/ODOW	ODOW
2.0	July 2024	Response to Section 51 Advice	SR/WS	DM/ODOW	ODOW



This document may only be used for the purpose for which it was commissioned and in accordance with the terms of engagement for that commission. Unauthorised use of this document in any form whatsoever is prohibited.



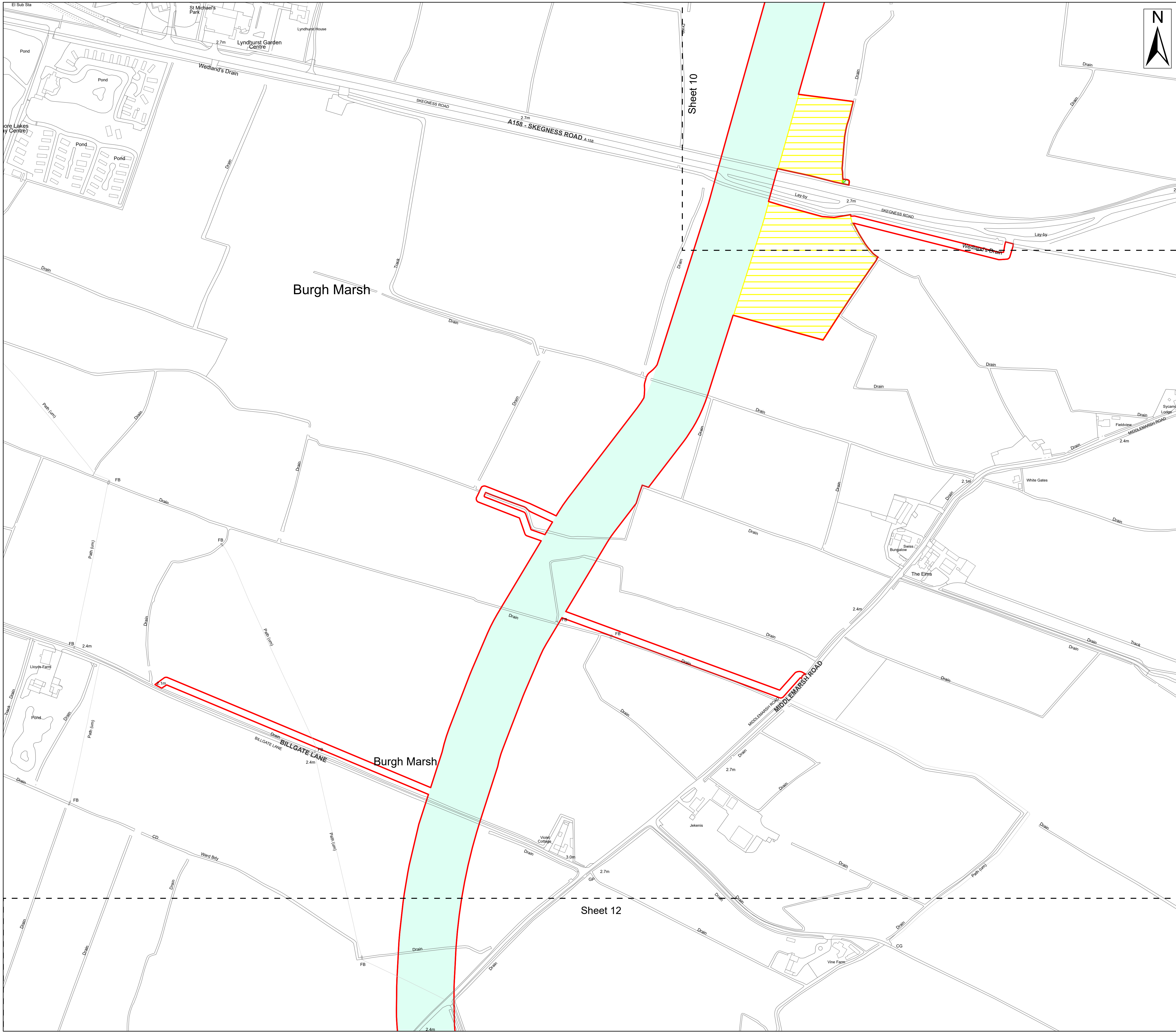

- Legend**
- Order Limits
  - Work No. 15 – Underground cable circuits and associated works to onshore substation
  - Work No. 18 – Temporary vehicular access tracks
  - Work No. 19 – Temporary Work areas

Source:  
 Contains Esri Community Maps Contributors, Esri UK, Esri, TomTom, Garmin, Foursquare, GeoTechnologies, Inc, METI/NASA, USGS, Esri UK, Esri, TomTom, Garmin, Foursquare, GeoTechnologies, Inc, METI/NASA, USGS.  
 Based upon the Ordnance Survey Map with the sanction of the controller of HM Stationery Office. Crown Copyright Reserved. © OS Licence No. 0100031673

Notes:	Status: Pre-examination Update
--------	-----------------------------------

Onshore Coordinate System  
 Datum: OSGB 1936  
 Spheroid: Airy 1830  
 Projection: British National Grid  
 Central Meridian: 2 W  
 Vertical Reference: Newlyn

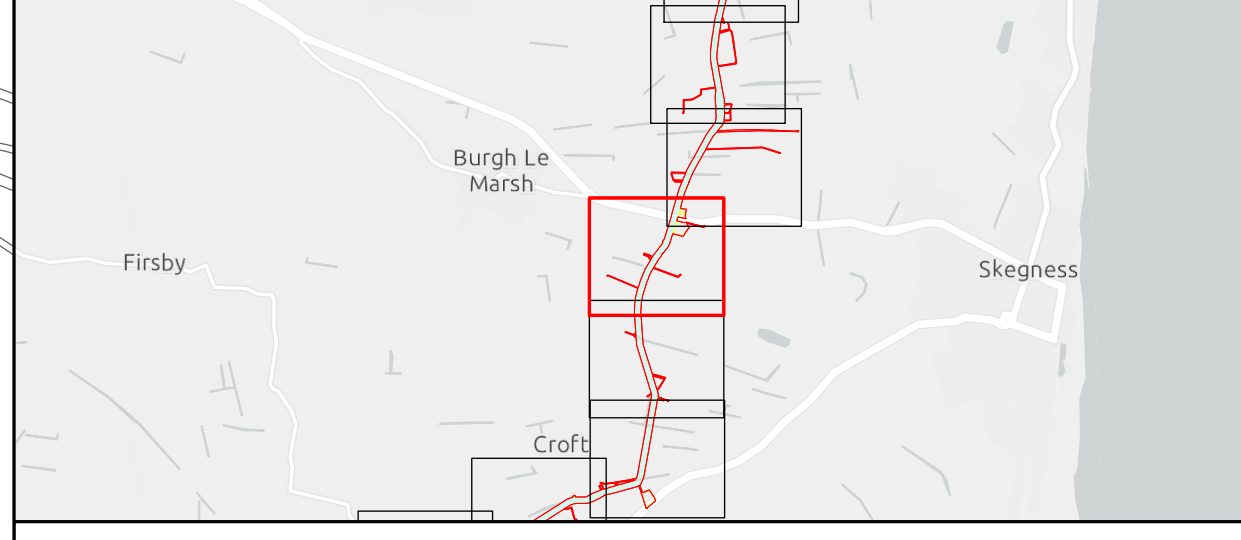
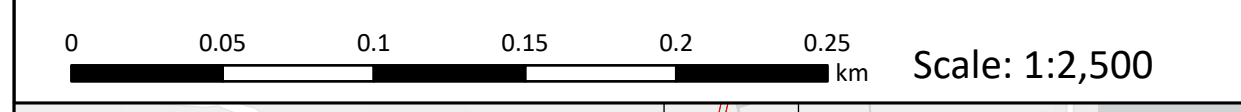

**Outer Dowsing Offshore Wind  
 2.1 Works Plan Onshore V2  
 DCO Application**

Drawing No: PP1-ODOW-DEV-CS-MAP-0001\_02

Drawing: 11 of 51 Page Size: A1

Rev No:	Date	Description	Drawn	Checked	Approved
1.0	March 2024	DCO Application Version	SR/WS	DM/ODOW	ODOW
2.0	July 2024	Response to Section 51 Advice	SR/WS	DM/ODOW	ODOW



This document may only be used for the purpose for which it was commissioned and in accordance with the terms of engagement for that commission. Unauthorised use of this document in any form whatsoever is prohibited.



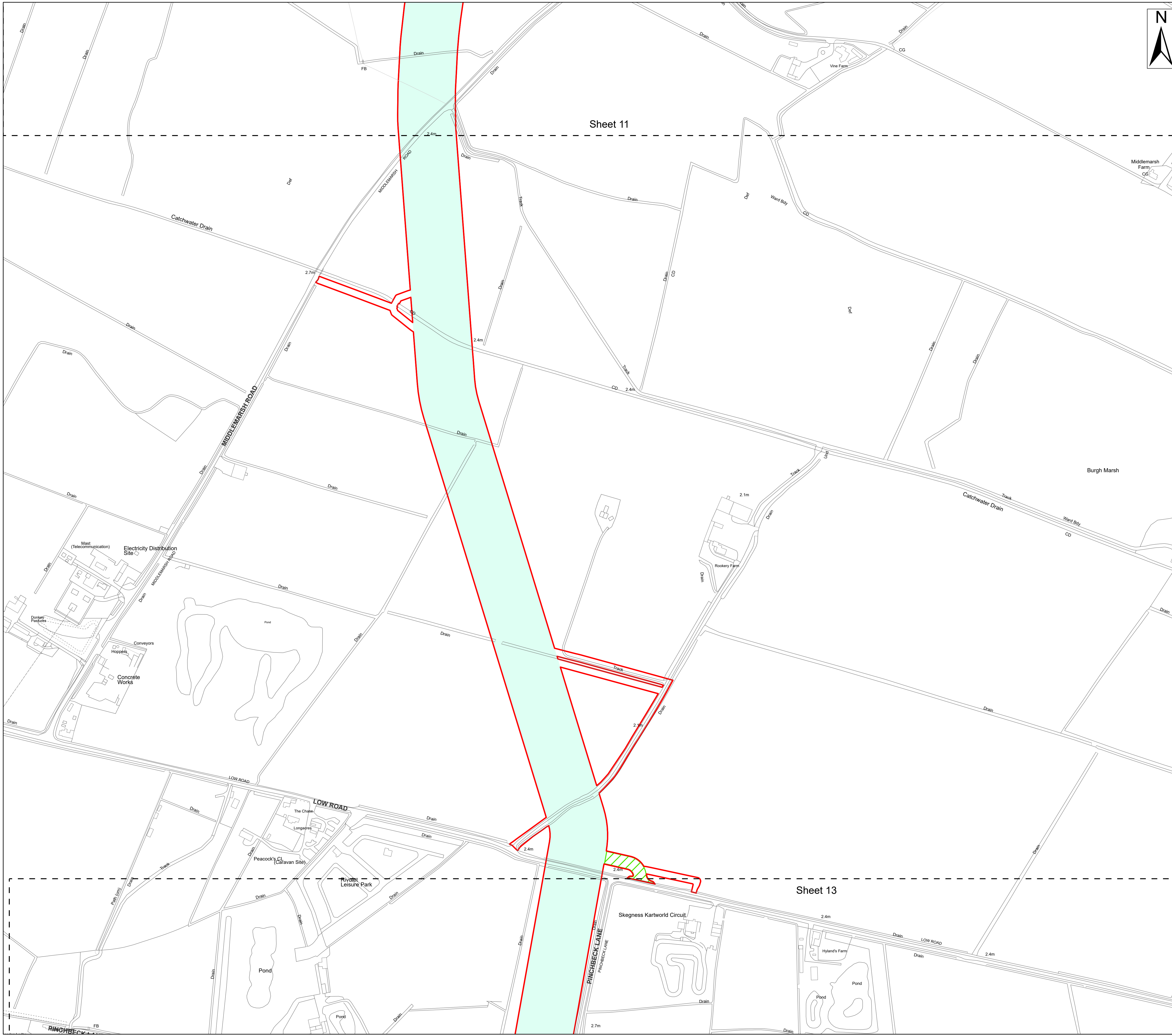

**Legend**

- Order Limits
- Work No. 15 – Underground cable circuits and associated works to onshore substation
- Work No. 18 – Temporary vehicular access tracks

Sheet 11

Sheet 13

Source:  
 Contains Esri Community Maps Contributors, Esri UK, Esri, TomTom, Garmin, Foursquare, GeoTechnologies, Inc, METI/NASA, USGS, Esri UK, Esri, TomTom, Garmin, Foursquare, GeoTechnologies, Inc, METI/NASA, USGS.  
 Based upon the Ordnance Survey Map with the sanction of the controller of HM Stationery Office. Crown Copyright Reserved. © OS Licence No. 0100031673

Notes:	Status: Pre-examination Update
--------	-----------------------------------

Onshore Coordinate System  
 Datum: OSGB 1936  
 Spheroid: Airy 1830  
 Projection: British National Grid  
 Central Meridian: 2 W  
 Vertical Reference: Newlyn

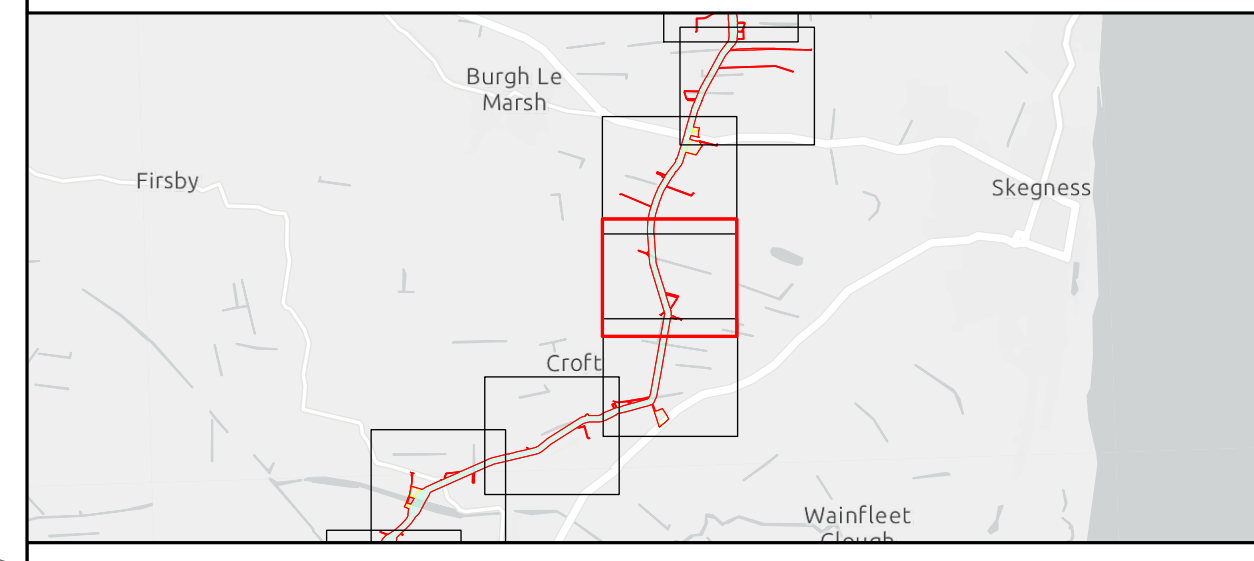
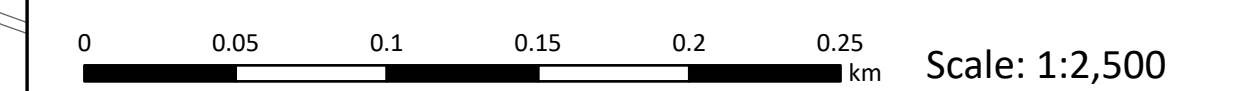

**Outer Dowsing Offshore Wind  
 2.1 Works Plan Onshore V2  
 DCO Application**

Drawing No: PP1-ODOW-DEV-CS-MAP-0001\_02

Drawing: 12 of 51      Page Size: A1

Rev No:	Date	Description	Drawn	Checked	Approved
1.0	March 2024	DCO Application Version	SR/WS	DM/ODOW	ODOW
2.0	July 2024	Response to Section 51 Advice	SR/WS	DM/ODOW	ODOW



This document may only be used for the purpose for which it was commissioned and in accordance with the terms of engagement for that commission. Unauthorised use of this document in any form whatsoever is prohibited.



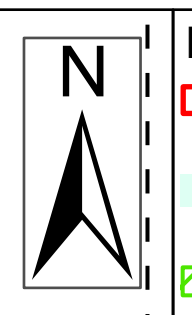
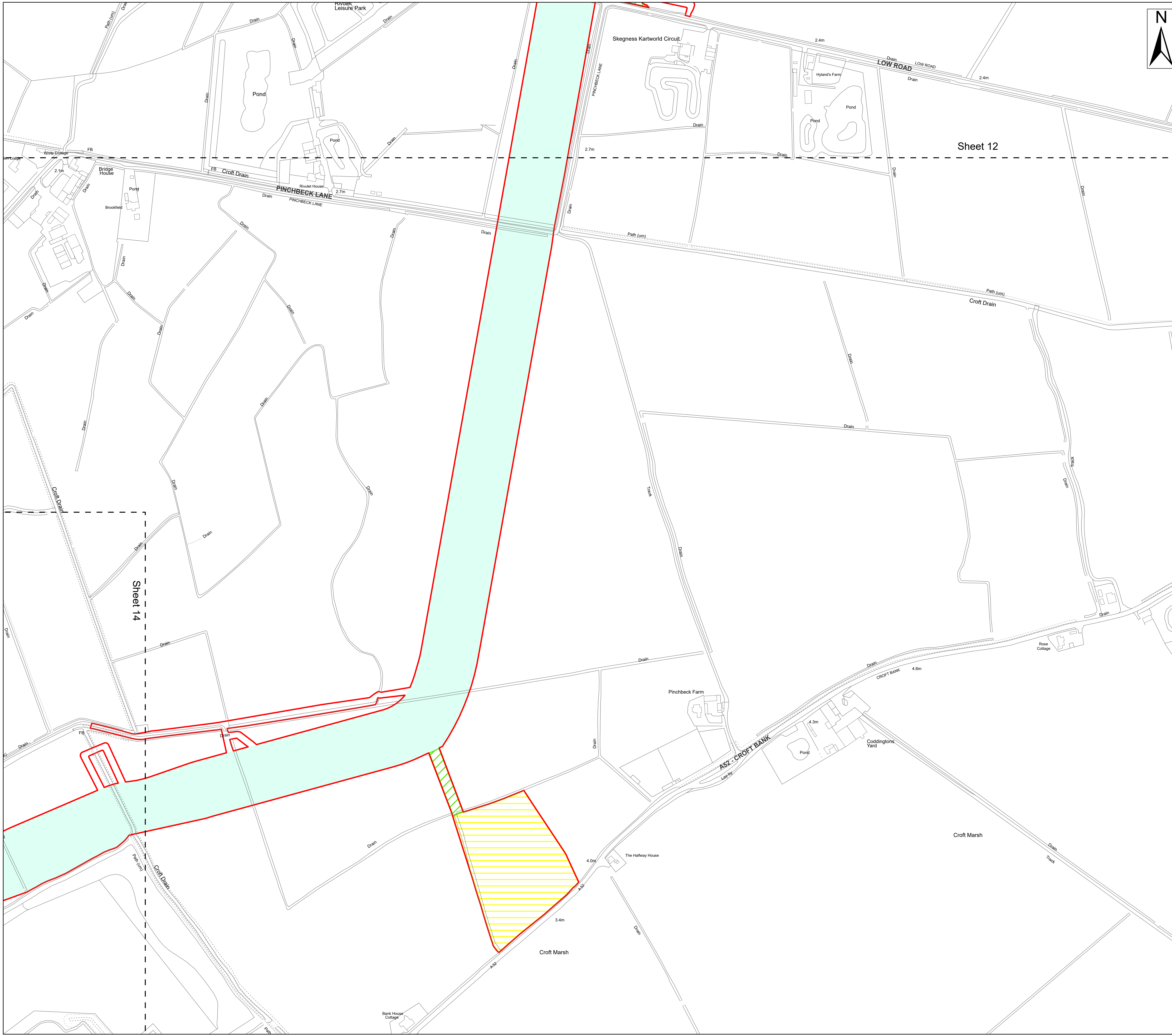

- Legend**
- Order Limits
  - Work No. 15 – Underground cable circuits and associated works to onshore substation
  - Work No. 18 – Temporary vehicular access tracks
  - Work No. 19 – Temporary Work areas

**Source:**  
 Contains Esri Community Maps Contributors, Esri UK, Esri, TomTom, Garmin, Foursquare, GeoTechnologies, Inc, METI/NASA, USGS, Esri UK, Esri, TomTom, Garmin, Foursquare, GeoTechnologies, Inc, METI/NASA, USGS.  
 Based upon the Ordnance Survey Map with the sanction of the controller of HM Stationery Office. Crown Copyright Reserved. © OS Licence No. 0100031673

**Notes:**

	<b>Status:</b> Pre-examination Update
--	--

**Onshore Coordinate System**  
 Datum: OSGB 1936  
 Spheroid: Airy 1830  
 Projection: British National Grid  
 Central Meridian: 2 W  
 Vertical Reference: Newlyn

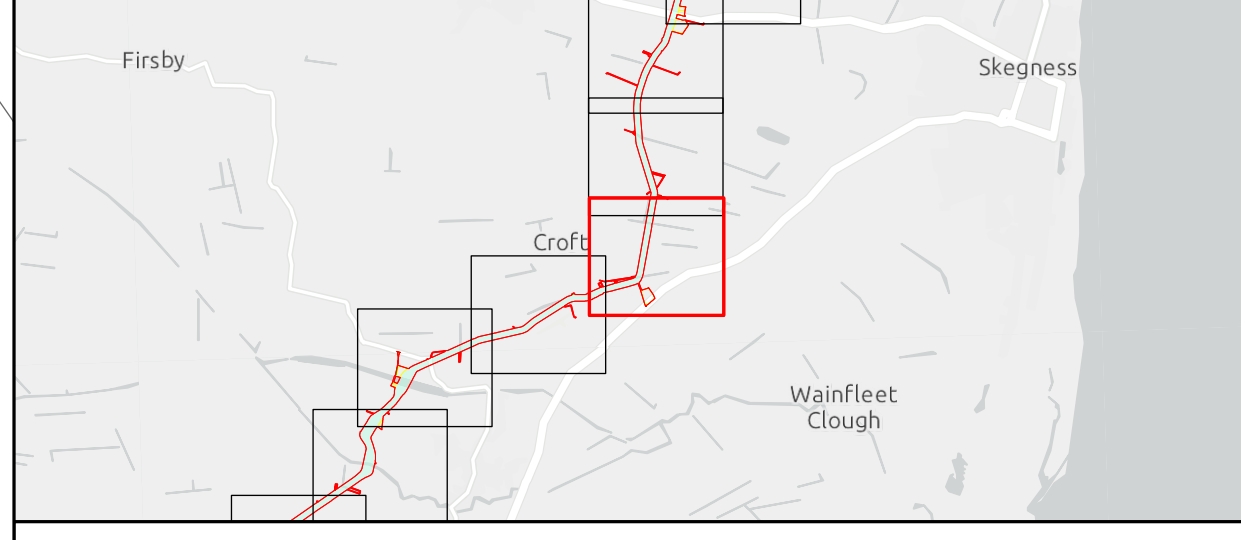
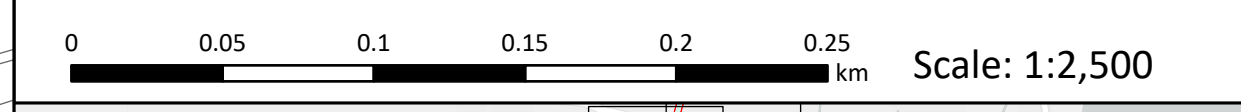

## Outer Dowsing Offshore Wind 2.1 Works Plan Onshore V2 DCO Application

Drawing No: PP1-ODOW-DEV-CS-MAP-0001\_02

Drawing: 13 of 51 Page Size: A1

Rev No:	Date	Description	Drawn	Checked	Approved
1.0	March 2024	DCO Application Version	SR/WS	DM/ODOW	ODOW
2.0	July 2024	Response to Section 51 Advice	SR/WS	DM/ODOW	ODOW



This document may only be used for the purpose for which it was commissioned and in accordance with the terms of engagement for that commission. Unauthorised use of this document in any form whatsoever is prohibited.



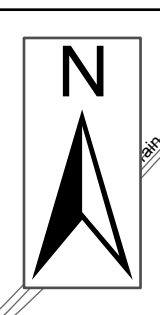
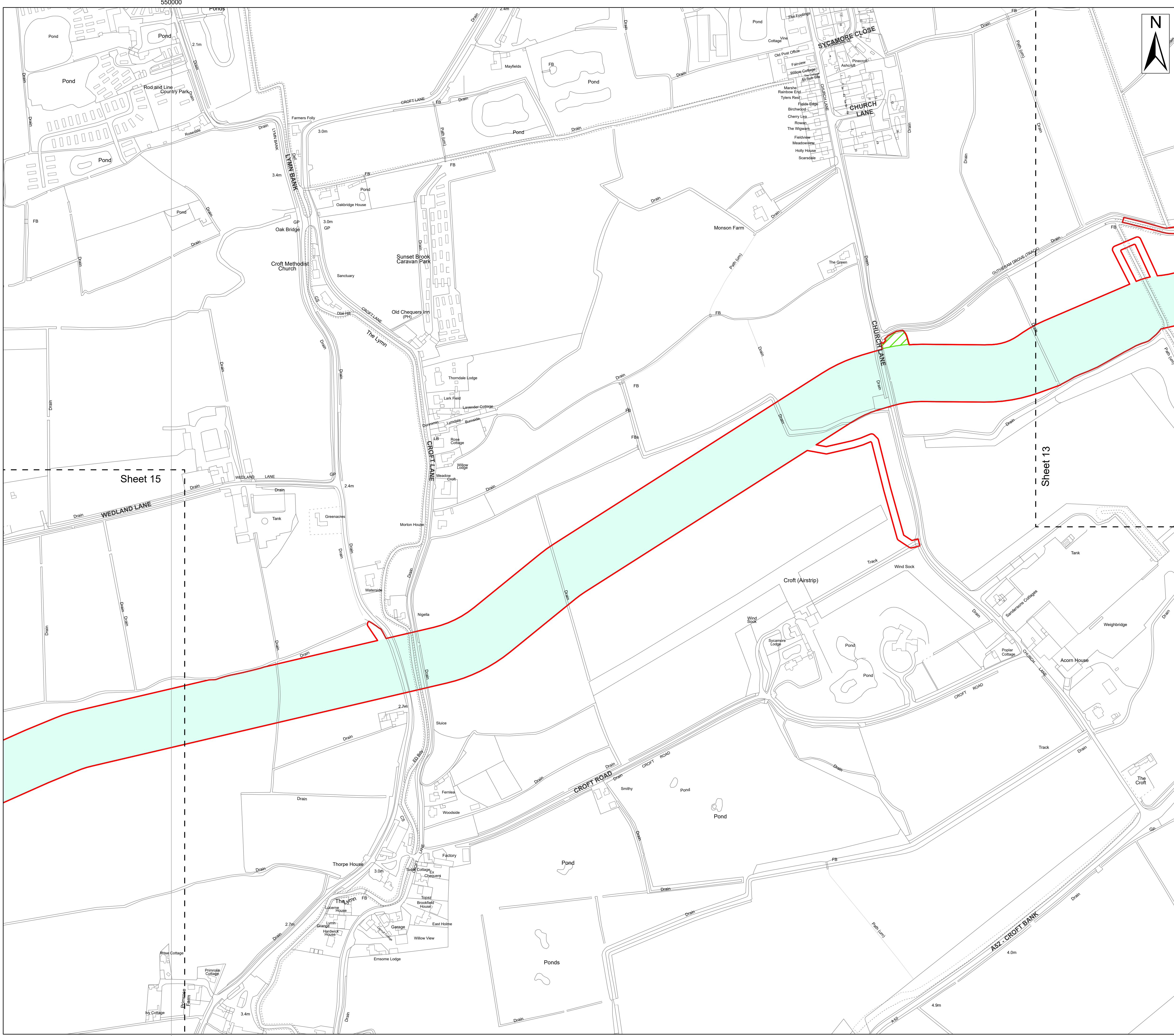

- Legend**
- Order Limits
  - Work No. 15 – Underground cable circuits and associated works to onshore substation
  - Work No. 18 – Temporary vehicular access tracks

Source:  
 Contains Esri Community Maps Contributors, Esri UK, Esri, TomTom, Garmin, Foursquare, GeoTechnologies, Inc, METI/NASA, USGS, Esri UK, Esri, TomTom, Garmin, Foursquare, GeoTechnologies, Inc, METI/NASA, USGS.  
 Based upon the Ordnance Survey Map with the sanction of the controller of HM Stationery Office. Crown Copyright Reserved. © OS Licence No. 0100031673

Notes:

Status:  
Pre-examination Update

Onshore Coordinate System  
 Datum: OSGB 1936  
 Spheroid: Airy 1830  
 Projection: British National Grid  
 Central Meridian: 2 W  
 Vertical Reference: Newlyn

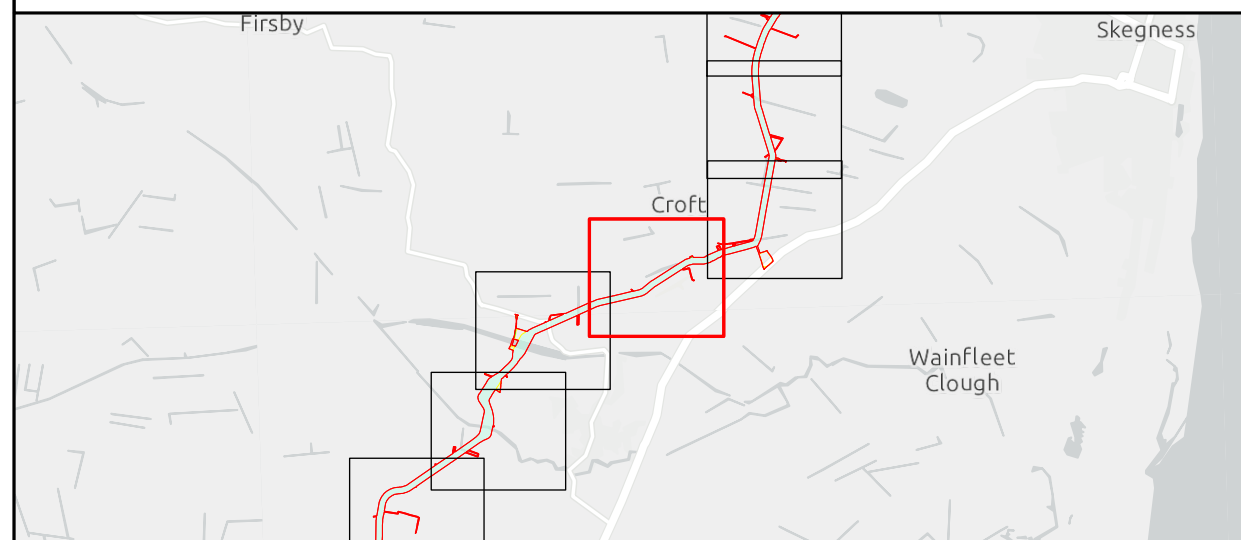
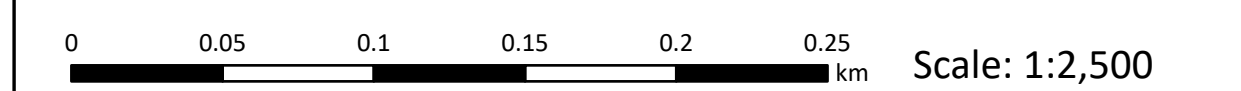

## Outer Dowsing Offshore Wind 2.1 Works Plan Onshore V2 DCO Application

Drawing No: PP1-ODOW-DEV-CS-MAP-0001\_02

Drawing: 14 of 51			Page Size: A1		
Rev No:	Date	Description	Drawn	Checked	Approved
1.0	March 2024	DCO Application Version	SR/WS	DM/ODOW	ODOW
2.0	July 2024	Response to Section 51 Advice	SR/WS	DM/ODOW	ODOW



This document may only be used for the purpose for which it was commissioned and in accordance with the terms of engagement for that commission. Unauthorised use of this document in any form whatsoever is prohibited.



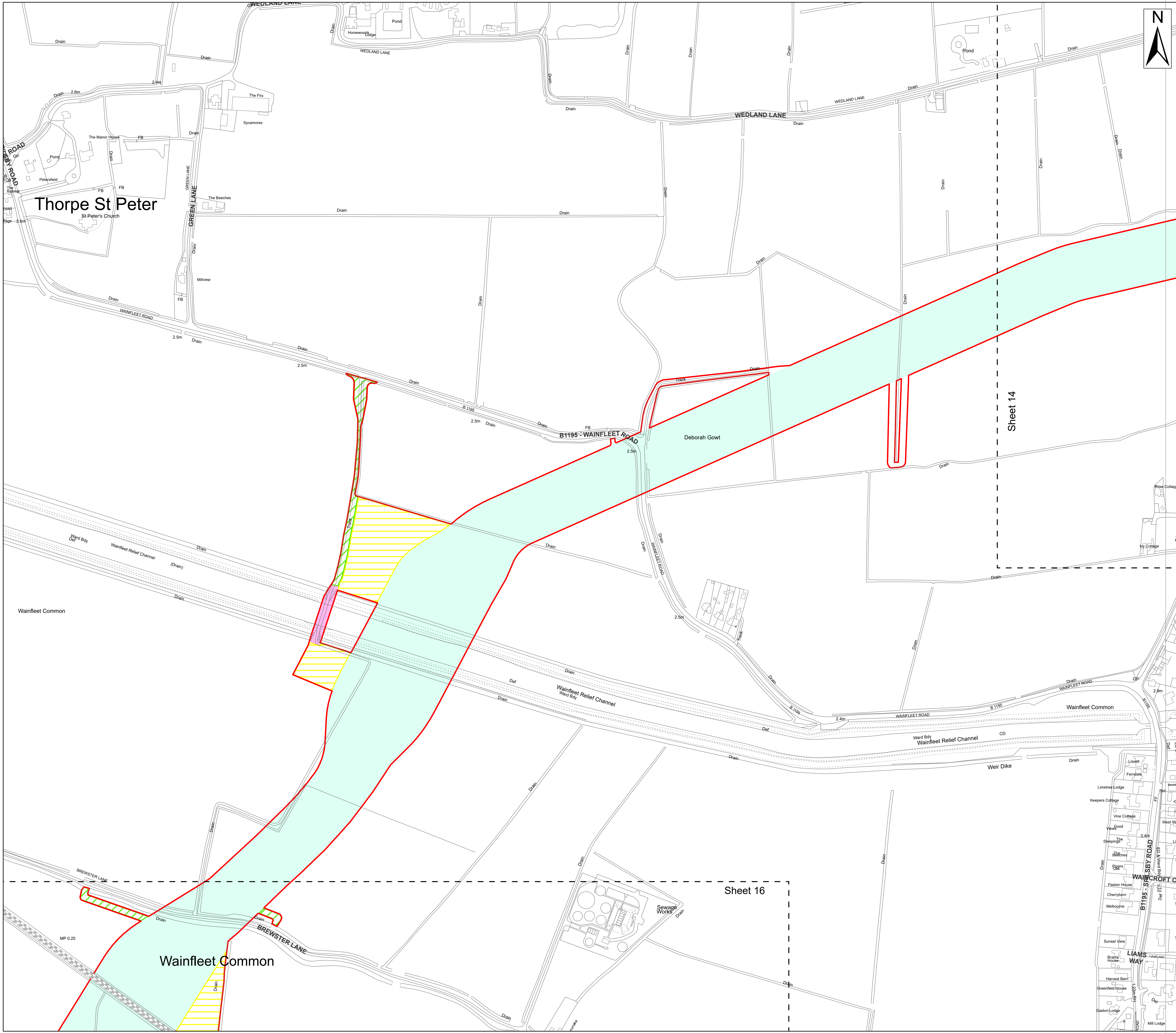

- Legend**
- Order Limits
  - Work No. 15 – Underground cable circuits and associated works to onshore substation
  - Work No. 18 – Temporary vehicular access tracks
  - Work No. 19 – Temporary Work areas
  - Work No. 22 – Reinforcement or replacement of the bridge

**Source:**  
 Contains Esri Community Maps Contributors, Esri UK, Esri, TomTom, Garmin, Foursquare, GeoTechnologies, Inc, METI/NASA, USGS, Esri UK, Esri, TomTom, Garmin, Foursquare, GeoTechnologies, Inc, METI/NASA, USGS.  
 Based upon the Ordnance Survey Map with the sanction of the controller of HM Stationery Office. Crown Copyright Reserved. © OS Licence No. 0100031673

**Notes:**

**Status:**  
Pre-examination Update

**Onshore Coordinate System**  
 Datum: OSGB 1936  
 Spheroid: Airy 1830  
 Projection: British National Grid  
 Central Meridian: 2 W  
 Vertical Reference: Newlyn

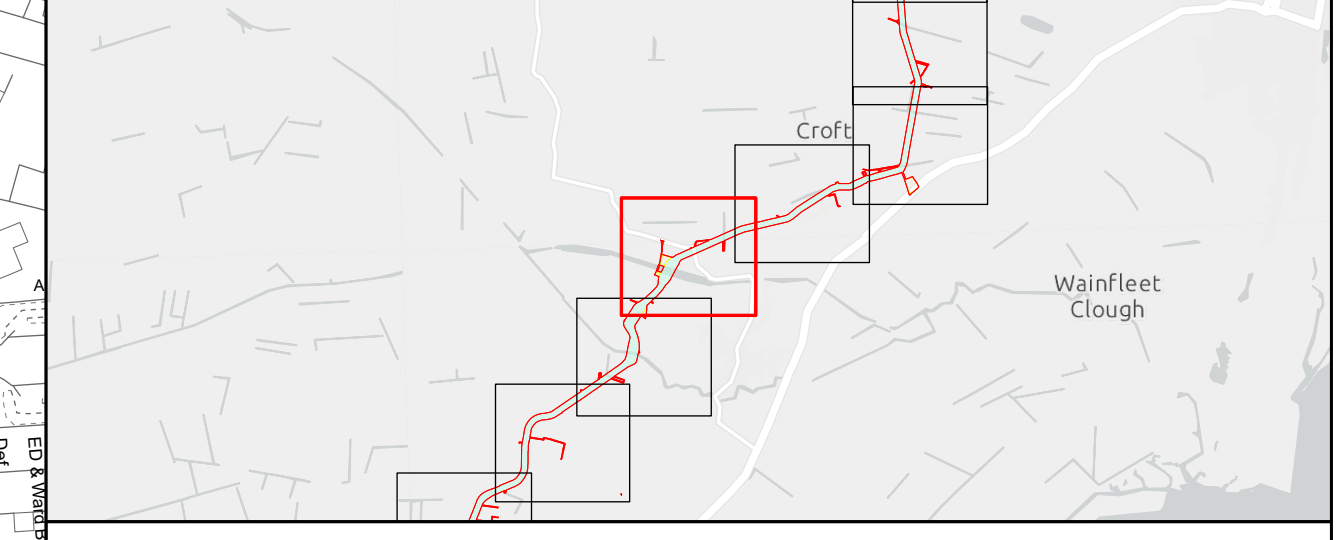
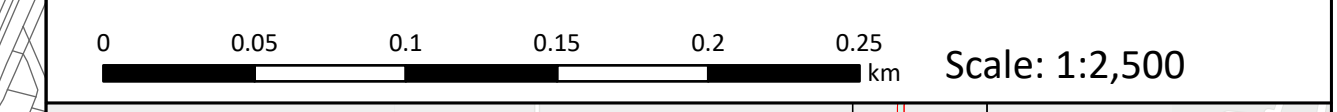

## Outer Dowsing Offshore Wind 2.1 Works Plan Onshore V2 DCO Application

Drawing No: PP1-ODOW-DEV-CS-MAP-0001\_02

Drawing: 15 of 51			Page Size: A1		
Rev No:	Date	Description	Drawn	Checked	Approved
1.0	March 2024	DCO Application Version	SR/WS	DM/ODOW	ODOW
2.0	July 2024	Response to Section 51 Advice	SR/WS	DM/ODOW	ODOW



This document may only be used for the purpose for which it was commissioned and in accordance with the terms of engagement for that commission. Unauthorised use of this document in any form whatsoever is prohibited.



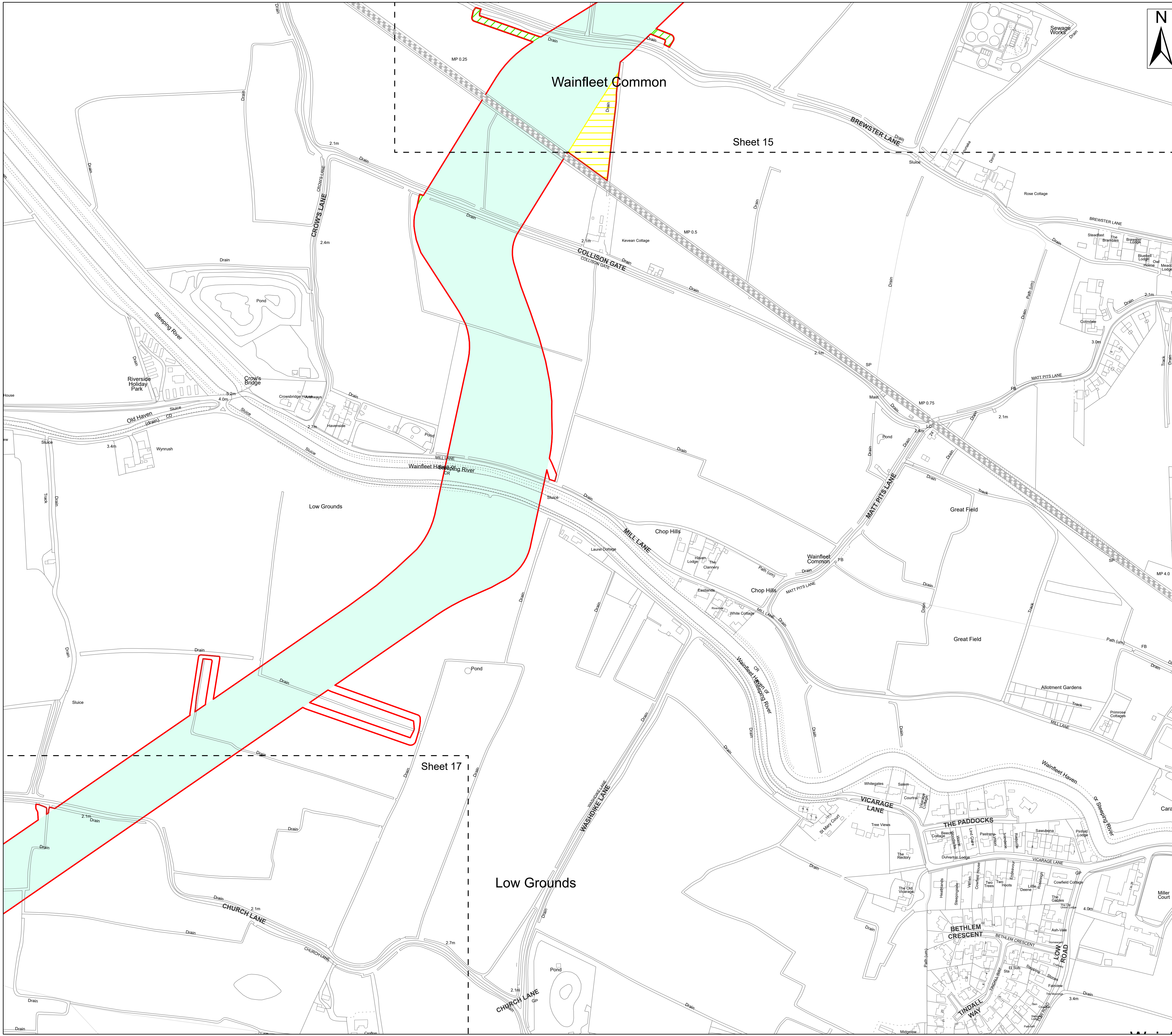

- Legend**
- Order Limits
  - Work No. 15 – Underground cable circuits and associated works to onshore substation
  - Work No. 18 – Temporary vehicular access tracks
  - Work No. 19 – Temporary Work areas

Sheet 15

Sheet 17

Source:  
 Contains Esri Community Maps Contributors, Esri UK, Esri, TomTom, Garmin, Foursquare, GeoTechnologies, Inc, METI/NASA, USGS, Esri UK, Esri, TomTom, Garmin, Foursquare, GeoTechnologies, Inc, METI/NASA, USGS.  
 Based upon the Ordnance Survey Map with the sanction of the controller of HM Stationery Office. Crown Copyright Reserved. © OS Licence No. 0100031673

Notes:

	Status: Pre-examination Update
--	-----------------------------------

Onshore Coordinate System  
 Datum: OSGB 1936  
 Spheroid: Airy 1830  
 Projection: British National Grid  
 Central Meridian: 2 W  
 Vertical Reference: Newlyn

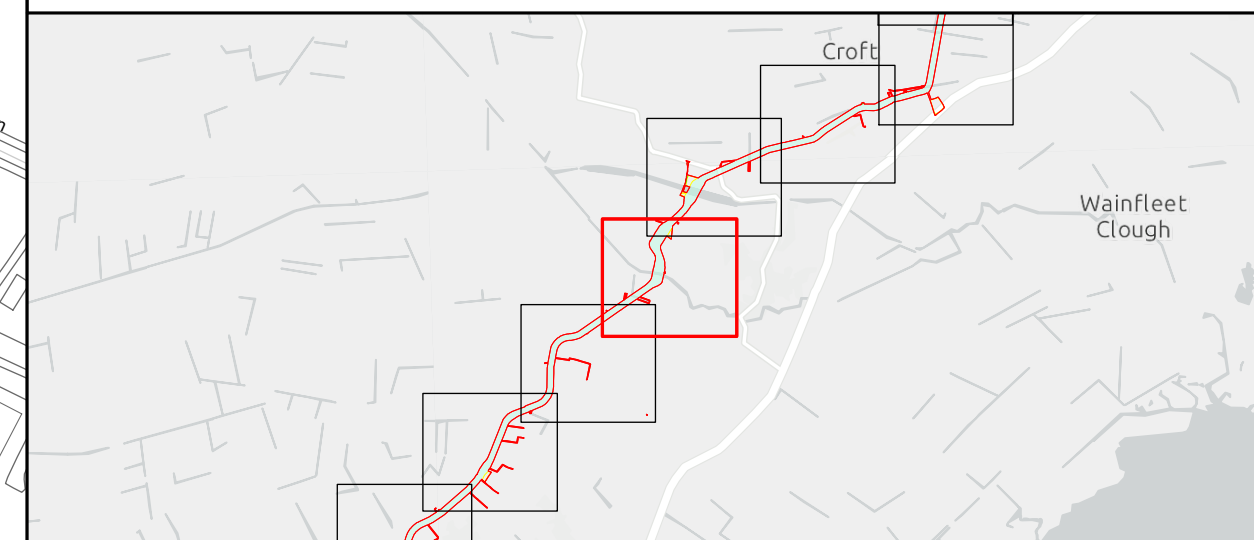
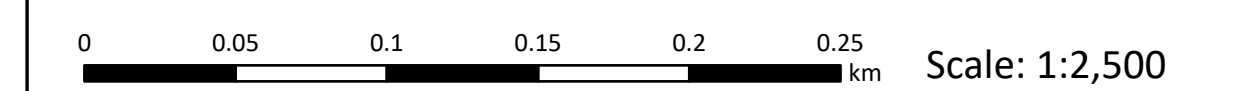

## Outer Dowsing Offshore Wind 2.1 Works Plan Onshore V2 DCO Application

Drawing No: PP1-ODOW-DEV-CS-MAP-0001\_02

Drawing: 16 of 51			Page Size: A1		
Rev No:	Date	Description	Drawn	Checked	Approved
1.0	March 2024	DCO Application Version	SR/WS	DM/ODOW	ODOW
2.0	July 2024	Response to Section 51 Advice	SR/WS	DM/ODOW	ODOW



This document may only be used for the purpose for which it was commissioned and in accordance with the terms of engagement for that commission. Unauthorised use of this document in any form whatsoever is prohibited.



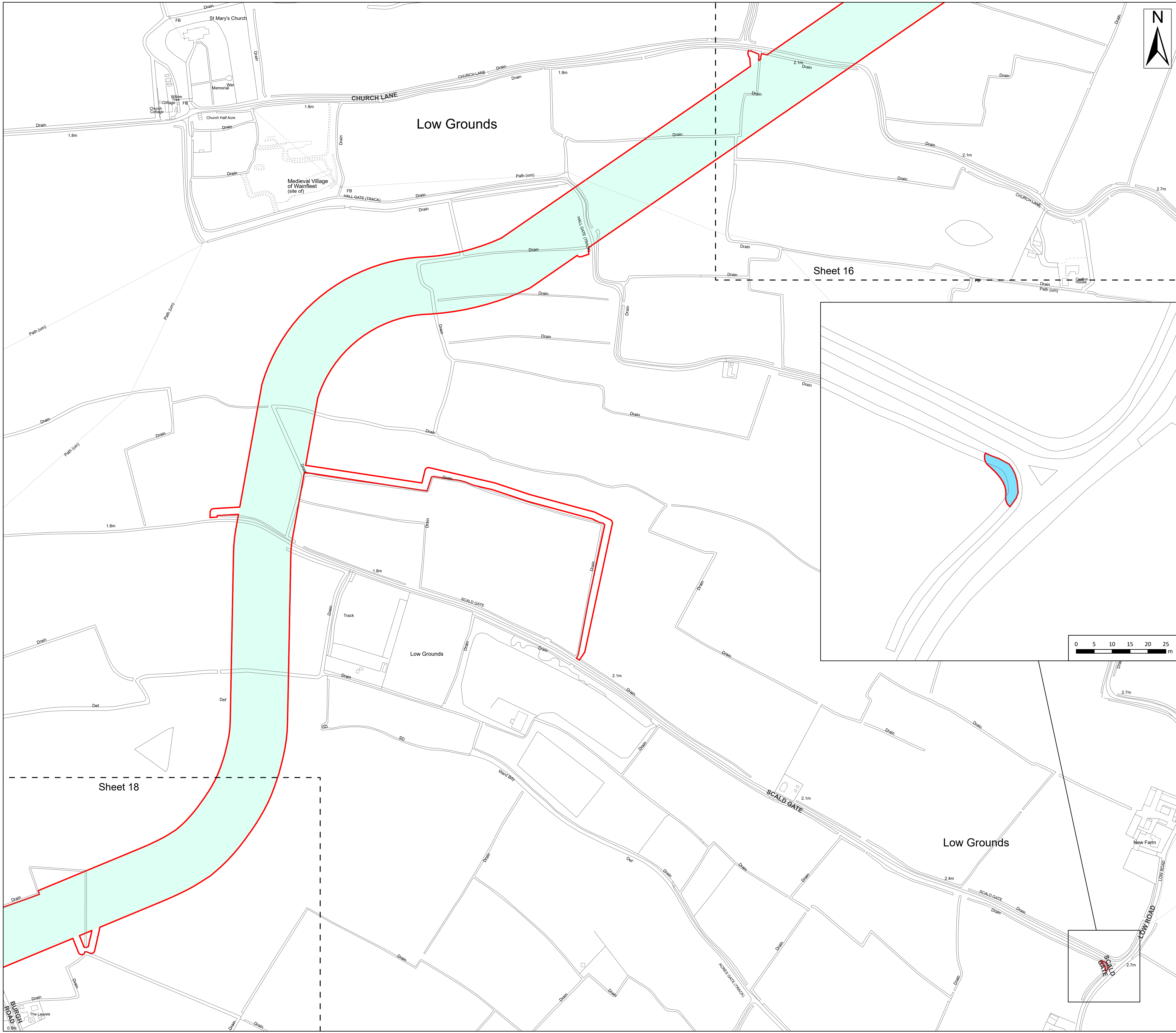

- Legend**
- Order Limits
  - Work No. 15 – Underground cable circuits and associated works to onshore substation
  - Work No. 21 – Highway alterations

Source:  
 Contains Esri Community Maps Contributors, Esri UK, Esri, TomTom, Garmin, Foursquare, GeoTechnologies, Inc, METI/NASA, USGS, Esri UK, Esri, TomTom, Garmin, Foursquare, GeoTechnologies, Inc, METI/NASA, USGS.  
 Based upon the Ordnance Survey Map with the sanction of the controller of HM Stationery Office. Crown Copyright Reserved. © OS Licence No. 0100031673

Notes: Status:  
Pre-examination Update

Onshore Coordinate System  
 Datum: OSGB 1936  
 Spheroid: Airy 1830  
 Projection: British National Grid  
 Central Meridian: 2 W  
 Vertical Reference: Newlyn

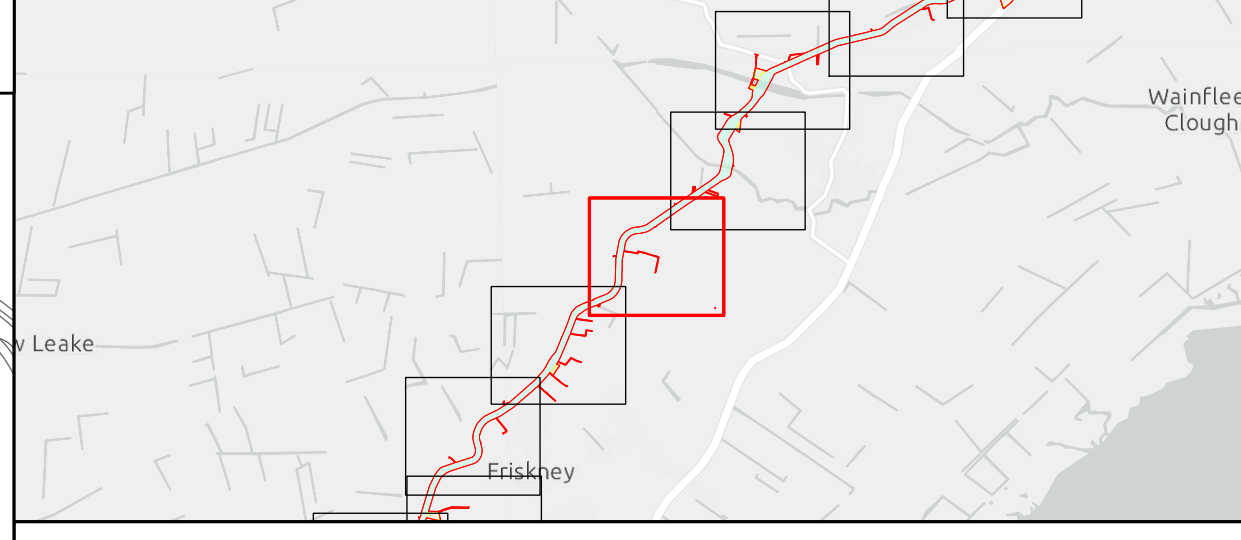
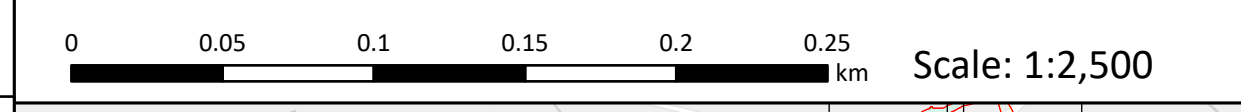

## Outer Dowsing Offshore Wind 2.1 Works Plan Onshore V2 DCO Application

Drawing No: PP1-ODOW-DEV-CS-MAP-0001\_02

Drawing: 17 of 51 Page Size: A1

Rev No:	Date	Description	Drawn	Checked	Approved
1.0	March 2024	DCO Application Version	SR/WS	DM/ODOW	ODOW
2.0	July 2024	Response to Section 51 Advice	SR/WS	DM/ODOW	ODOW



This document may only be used for the purpose for which it was commissioned and in accordance with the terms of engagement for that commission. Unauthorised use of this document in any form whatsoever is prohibited.



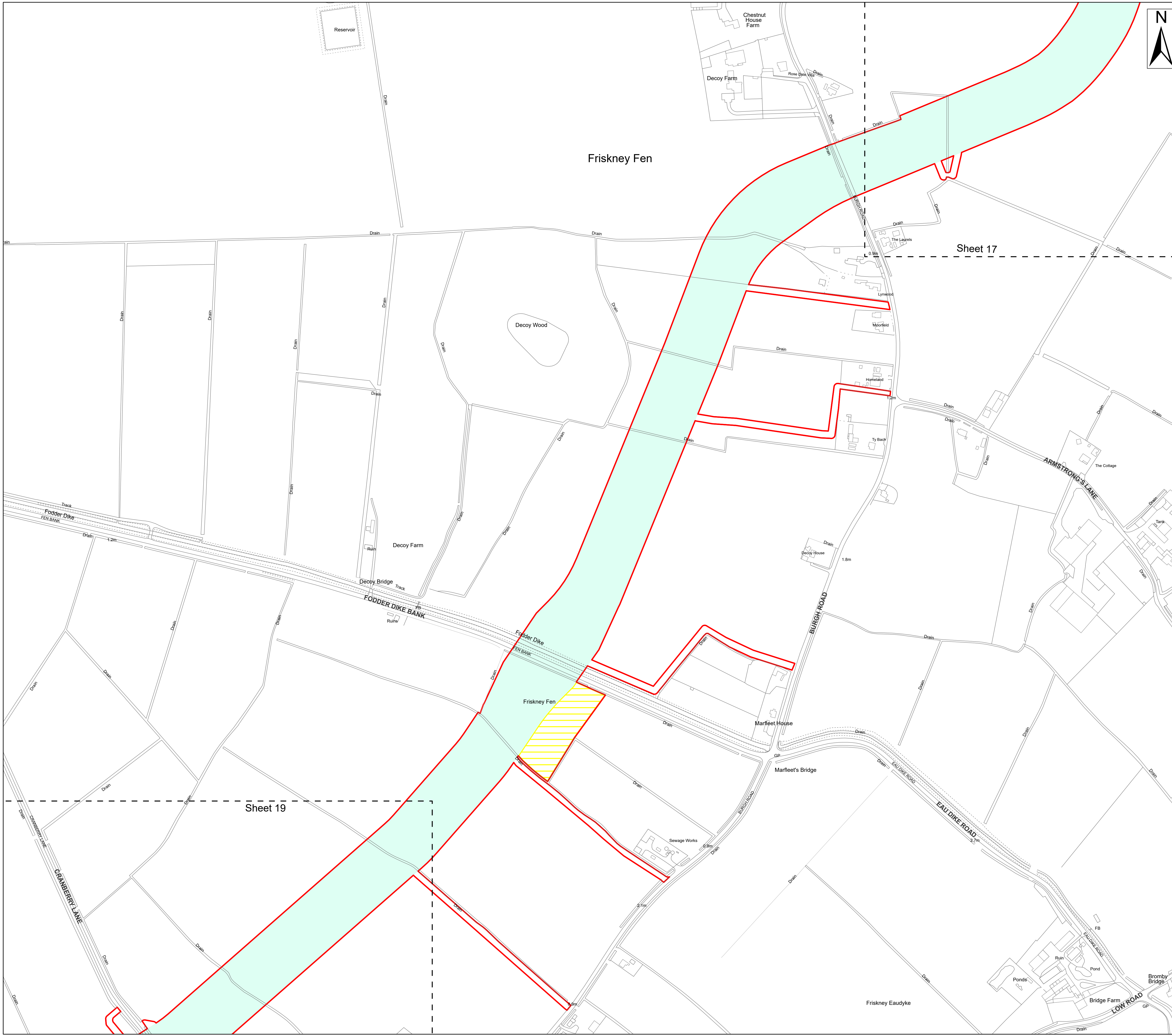

- Legend**
- Order Limits
  - Work No. 15 – Underground cable circuits and associated works to onshore substation
  - Work No. 19 – Temporary Work areas

Source:  
 Contains Esri Community Maps Contributors, Esri UK, Esri, TomTom, Garmin, Foursquare, GeoTechnologies, Inc, METI/NASA, USGS, Esri UK, Esri, TomTom, Garmin, Foursquare, GeoTechnologies, Inc, METI/NASA, USGS.  
 Based upon the Ordnance Survey Map with the sanction of the controller of HM Stationery Office. Crown Copyright Reserved. © OS Licence No. 0100031673

Notes: Status:  
Pre-examination Update

Onshore Coordinate System  
 Datum: OSGB 1936  
 Spheroid: Airy 1830  
 Projection: British National Grid  
 Central Meridian: 2 W  
 Vertical Reference: Newlyn

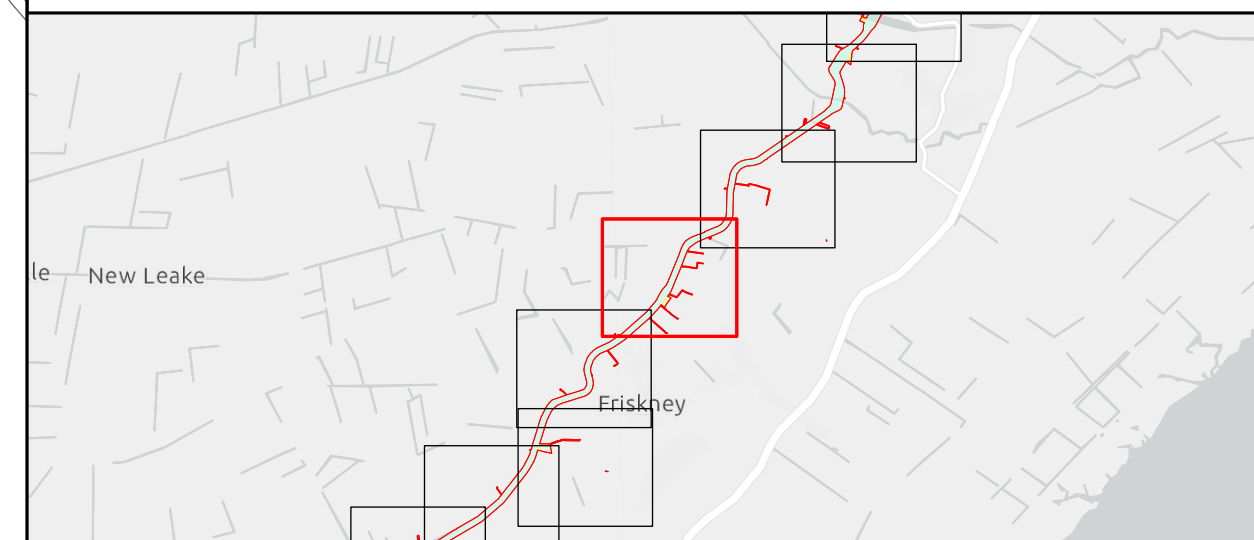
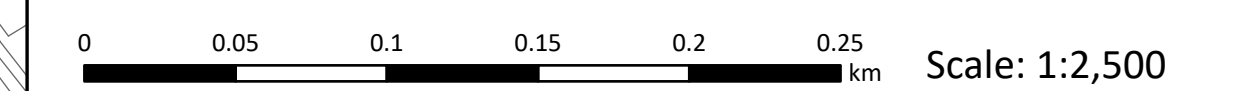

## Outer Dowsing Offshore Wind 2.1 Works Plan Onshore V2 DCO Application

Drawing No: PP1-ODOW-DEV-CS-MAP-0001\_02

Drawing: 18 of 51			Page Size: A1		
Rev No:	Date	Description	Drawn	Checked	Approved
1.0	March 2024	DCO Application Version	SR/WS	DM/ODOW	ODOW
2.0	July 2024	Response to Section 51 Advice	SR/WS	DM/ODOW	ODOW



This document may only be used for the purpose for which it was commissioned and in accordance with the terms of engagement for that commission. Unauthorised use of this document in any form whatsoever is prohibited.



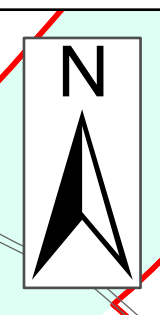
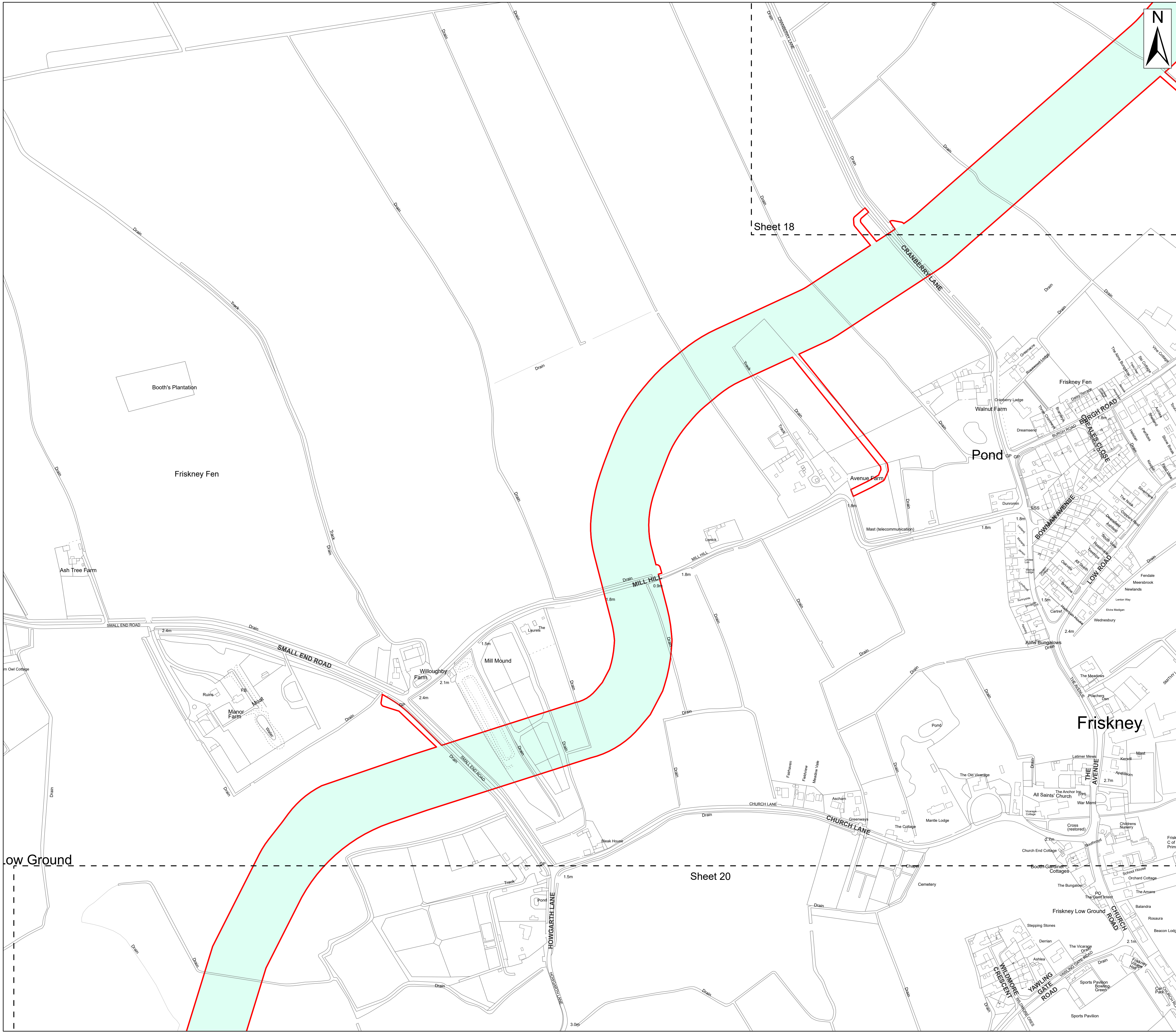

- Legend**
- Order Limits
  - Work No. 15 – Underground cable circuits and associated works to onshore substation

Sheet 18

Sheet 20

**Source:**  
 Contains Esri Community Maps Contributors, Esri UK, Esri, TomTom, Garmin, Foursquare, GeoTechnologies, Inc, METI/NASA, USGS, Esri UK, Esri, TomTom, Garmin, Foursquare, GeoTechnologies, Inc, METI/NASA, USGS.  
 Based upon the Ordnance Survey Map with the sanction of the controller of HM Stationery Office. Crown Copyright Reserved. © OS Licence No. 0100031673

**Notes:**

	<b>Status:</b> Pre-examination Update
--	--

**Onshore Coordinate System**  
 Datum: OSGB 1936  
 Spheroid: Airy 1830  
 Projection: British National Grid  
 Central Meridian: 2 W  
 Vertical Reference: Newlyn

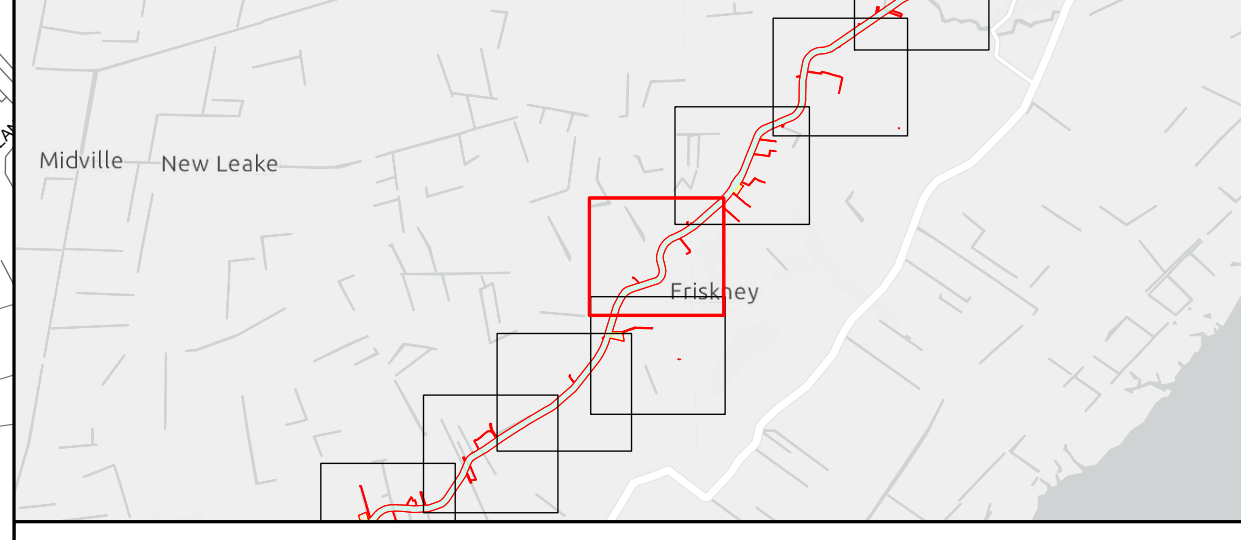
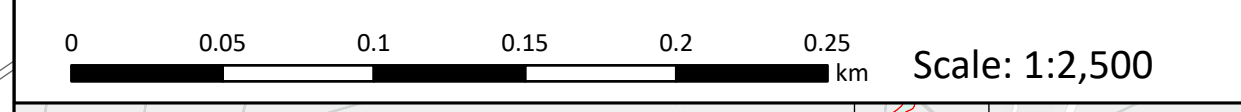

**Outer Dowsing Offshore Wind  
 2.1 Works Plan Onshore V2  
 DCO Application**

Drawing No: PP1-ODOW-DEV-CS-MAP-0001\_02

Drawing: 19 of 51			Page Size: A1		
-------------------	--	--	---------------	--	--

Rev No:	Date	Description	Drawn	Checked	Approved
1.0	March 2024	DCO Application Version	SR/WS	DM/ODOW	ODOW
2.0	July 2024	Response to Section 51 Advice	SR/WS	DM/ODOW	ODOW



This document may only be used for the purpose for which it was commissioned and in accordance with the terms of engagement for that commission. Unauthorised use of this document in any form whatsoever is prohibited.



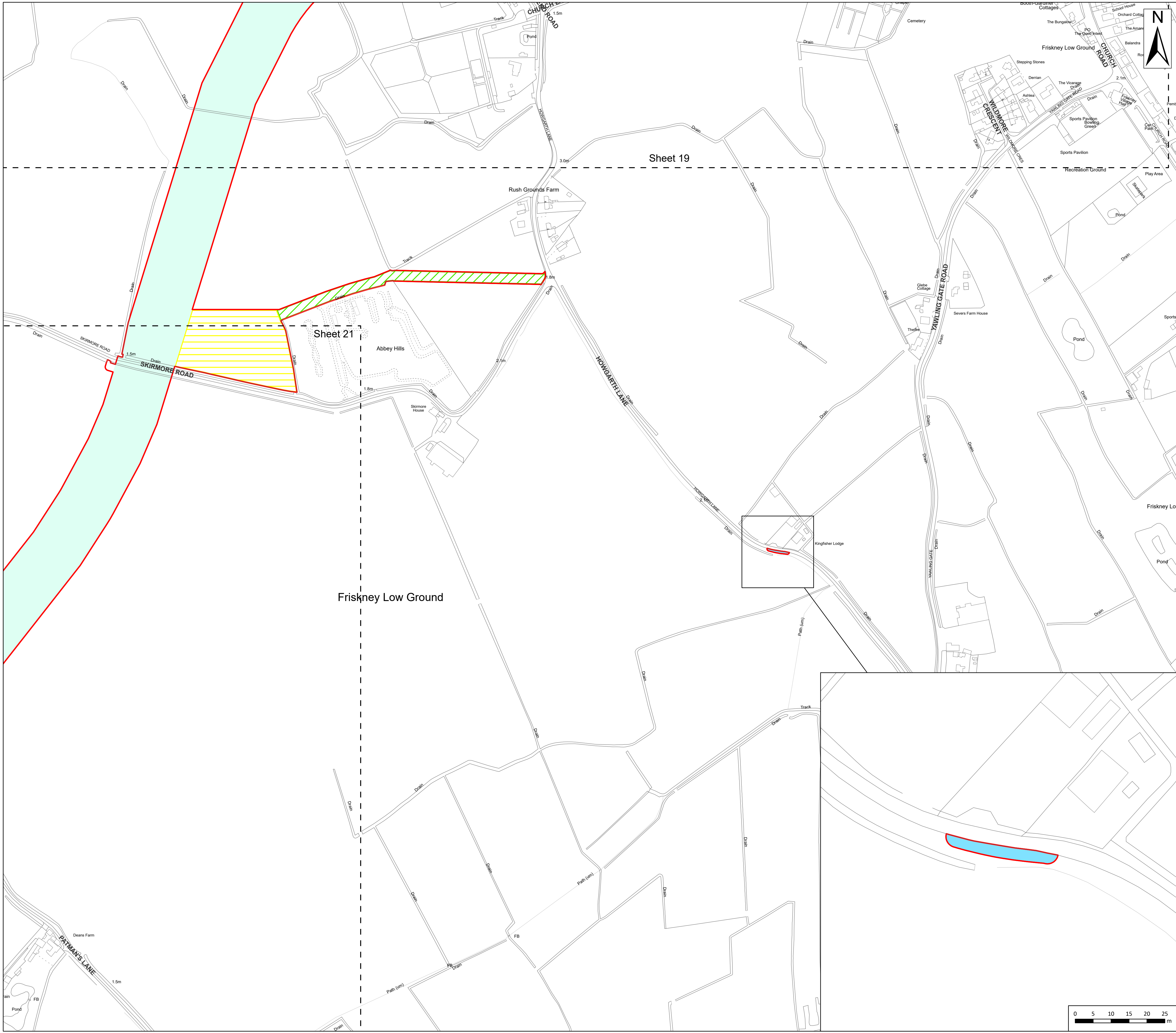

- Legend**
- Order Limits
  - Work No. 15 – Underground cable circuits and associated works to onshore substation
  - Work No. 18 – Temporary vehicular access tracks
  - Work No. 19 – Temporary Work areas
  - Work No. 21 – Highway alterations

**Source:**  
 Contains Esri Community Maps Contributors, Esri UK, Esri, TomTom, Garmin, Foursquare, GeoTechnologies, Inc, METI/NASA, USGS, Esri UK, Esri, TomTom, Garmin, Foursquare, GeoTechnologies, Inc, METI/NASA, USGS.  
 Based upon the Ordnance Survey Map with the sanction of the controller of HM Stationery Office. Crown Copyright Reserved. © OS Licence No. 0100031673

**Notes:**

**Status:**  
Pre-examination Update

**Onshore Coordinate System**  
 Datum: OSGB 1936  
 Spheroid: Airy 1830  
 Projection: British National Grid  
 Central Meridian: 2 W  
 Vertical Reference: Newlyn

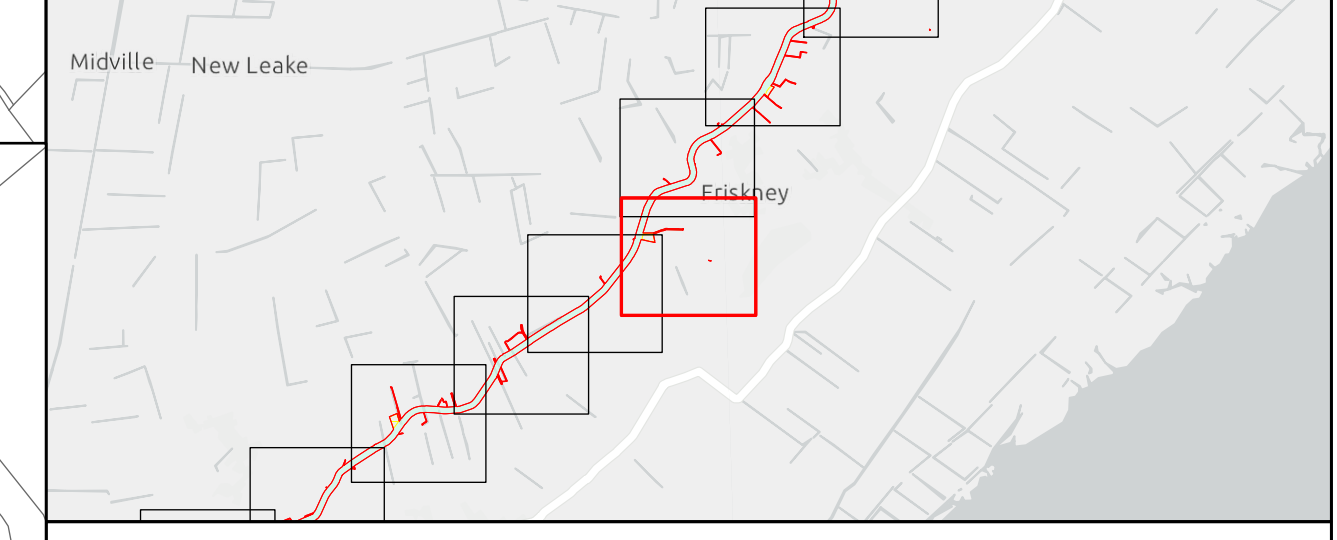
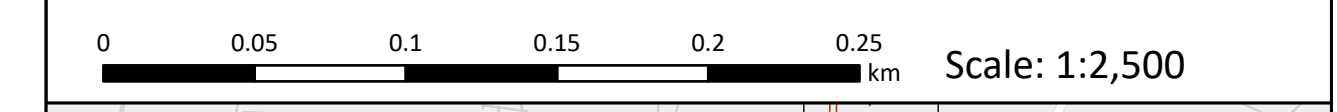

## Outer Dowsing Offshore Wind 2.1 Works Plan Onshore V2 DCO Application

Drawing No: PP1-ODOW-DEV-CS-MAP-0001\_02

Drawing: 20 of 51 Page Size: A1

Rev No:	Date	Description	Drawn	Checked	Approved
1.0	March 2024	DCO Application Version	SR/WS	DM/ODOW	ODOW
2.0	July 2024	Response to Section 51 Advice	SR/WS	DM/ODOW	ODOW



This document may only be used for the purpose for which it was commissioned and in accordance with the terms of engagement for that commission. Unauthorised use of this document in any form whatsoever is prohibited.

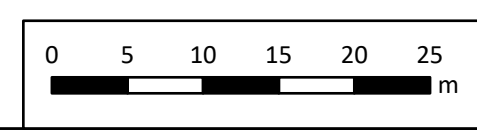



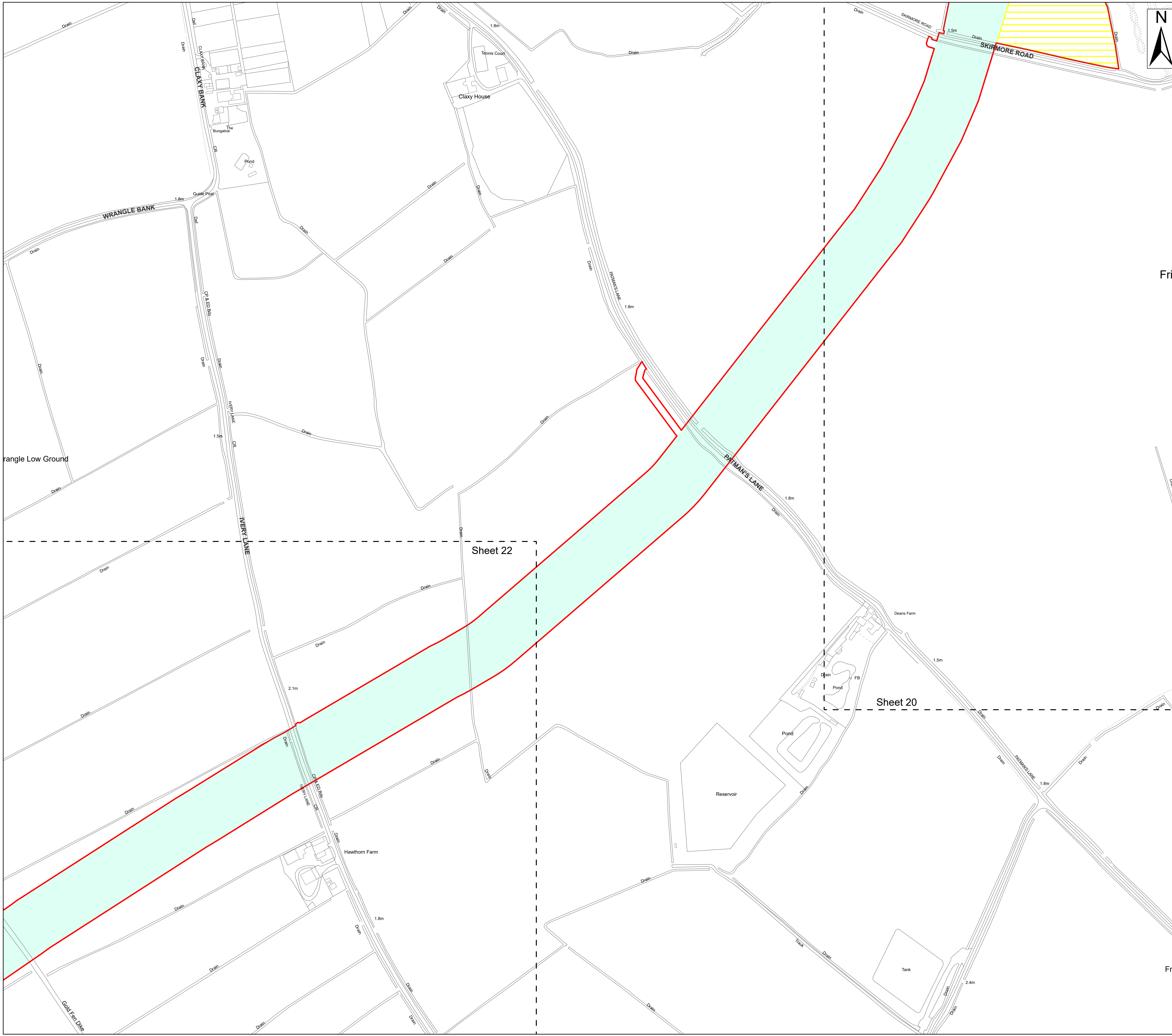

- Legend**
- Order Limits
  - Work No. 15 – Underground cable circuits and associated works to onshore substation
  - Work No. 19 – Temporary Work areas

Source:  
 Contains Esri Community Maps Contributors, Esri UK, Esri, TomTom, Garmin, Foursquare, GeoTechnologies, Inc, METI/NASA, USGS, Esri UK, Esri, TomTom, Garmin, Foursquare, GeoTechnologies, Inc, METI/NASA, USGS.  
 Based upon the Ordnance Survey Map with the sanction of the controller of HM Stationery Office. Crown Copyright Reserved. © OS Licence No. 0100031673

Notes:	Status: Pre-examination Update
--------	-----------------------------------

Onshore Coordinate System  
 Datum: OSGB 1936  
 Spheroid: Airy 1830  
 Projection: British National Grid  
 Central Meridian: 2 W  
 Vertical Reference: Newlyn

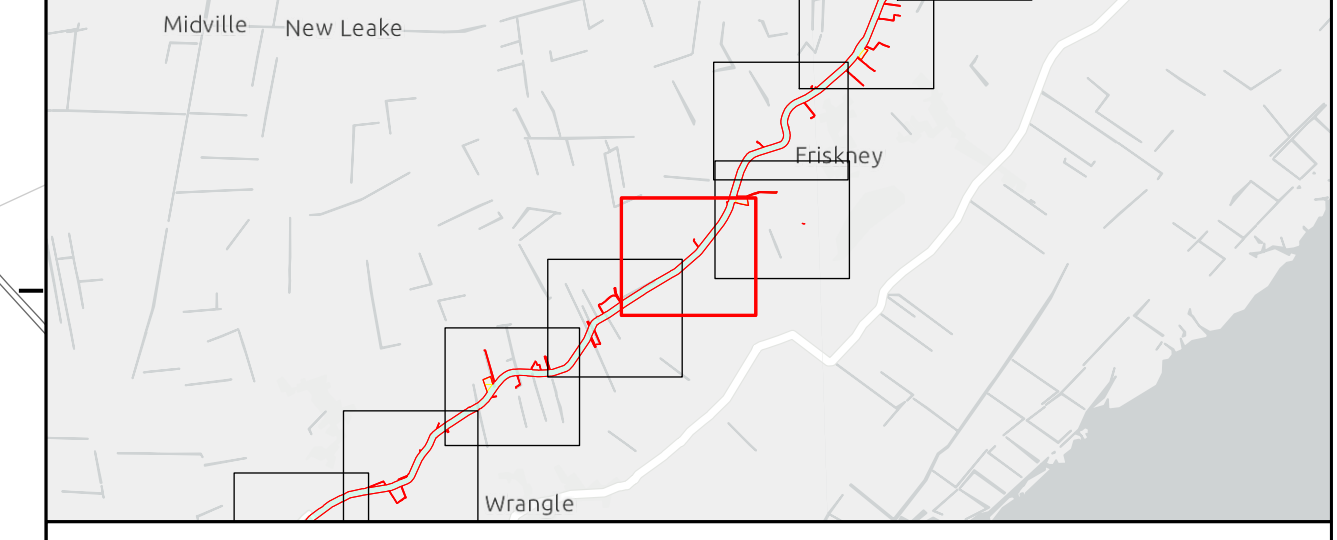
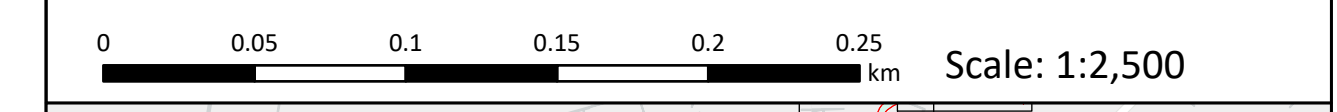

## Outer Dowsing Offshore Wind 2.1 Works Plan Onshore V2 DCO Application

Drawing No: PP1-ODOW-DEV-CS-MAP-0001\_02

Drawing: 21 of 51 Page Size: A1

Rev No:	Date	Description	Drawn	Checked	Approved
1.0	March 2024	DCO Application Version	SR/WS	DM/ODOW	ODOW
2.0	July 2024	Response to Section 51 Advice	SR/WS	DM/ODOW	ODOW



This document may only be used for the purpose for which it was commissioned and in accordance with the terms of engagement for that commission. Unauthorised use of this document in any form whatsoever is prohibited.



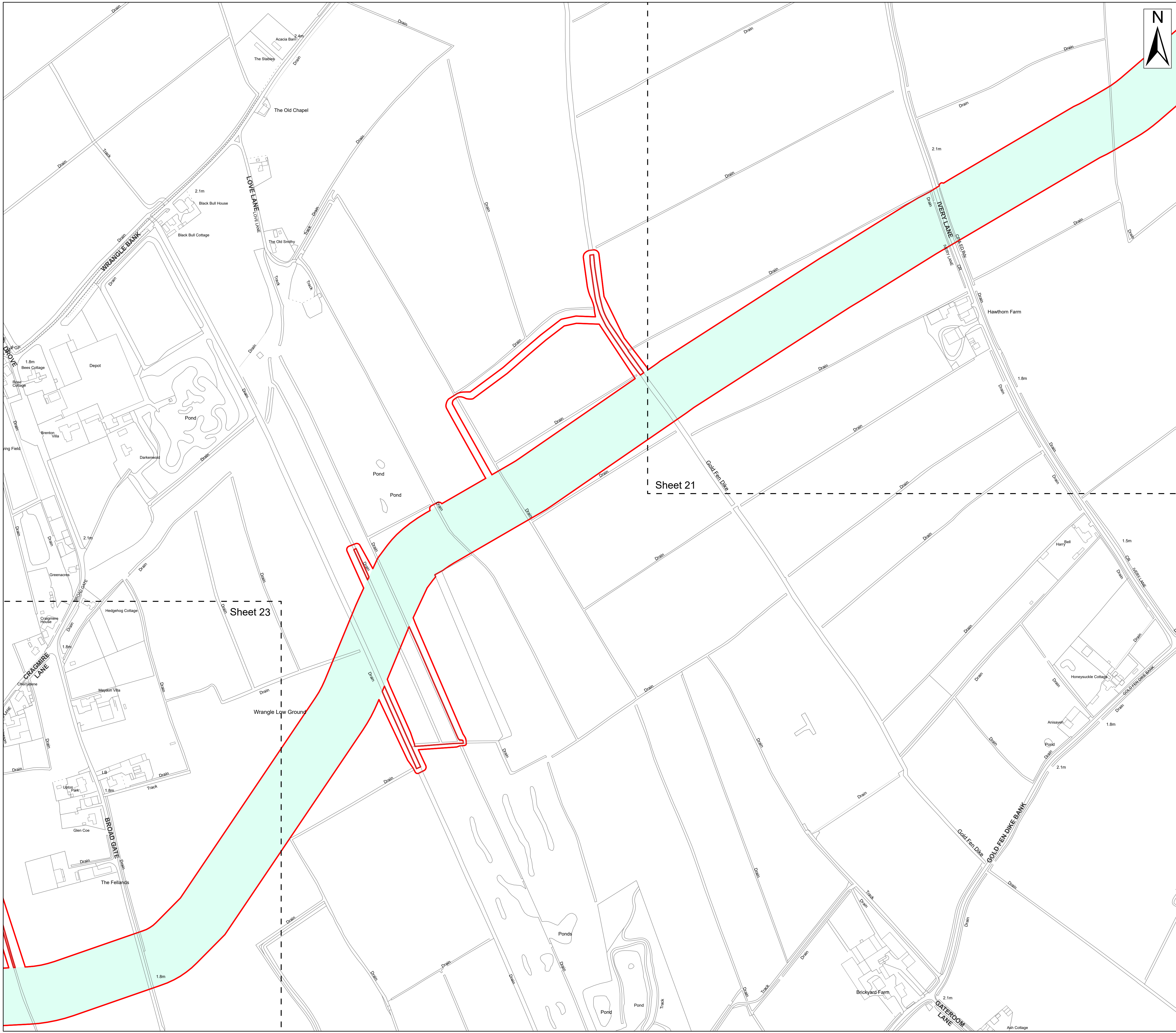

**Legend**  
 Order Limits  
 Work No. 15 – Underground cable circuits and associated works to onshore substation

**Source:**  
 Contains Esri Community Maps Contributors, Esri UK, Esri, TomTom, Garmin, Foursquare, GeoTechnologies, Inc, METI/NASA, USGS, Esri UK, Esri, TomTom, Garmin, Foursquare, GeoTechnologies, Inc, METI/NASA, USGS.  
 Based upon the Ordnance Survey Map with the sanction of the controller of HM Stationery Office. Crown Copyright Reserved. © OS Licence No. 0100031673

**Notes:**

	<b>Status:</b> Pre-examination Update
--	--

**Onshore Coordinate System**  
 Datum: OSGB 1936  
 Spheroid: Airy 1830  
 Projection: British National Grid  
 Central Meridian: 2 W  
 Vertical Reference: Newlyn

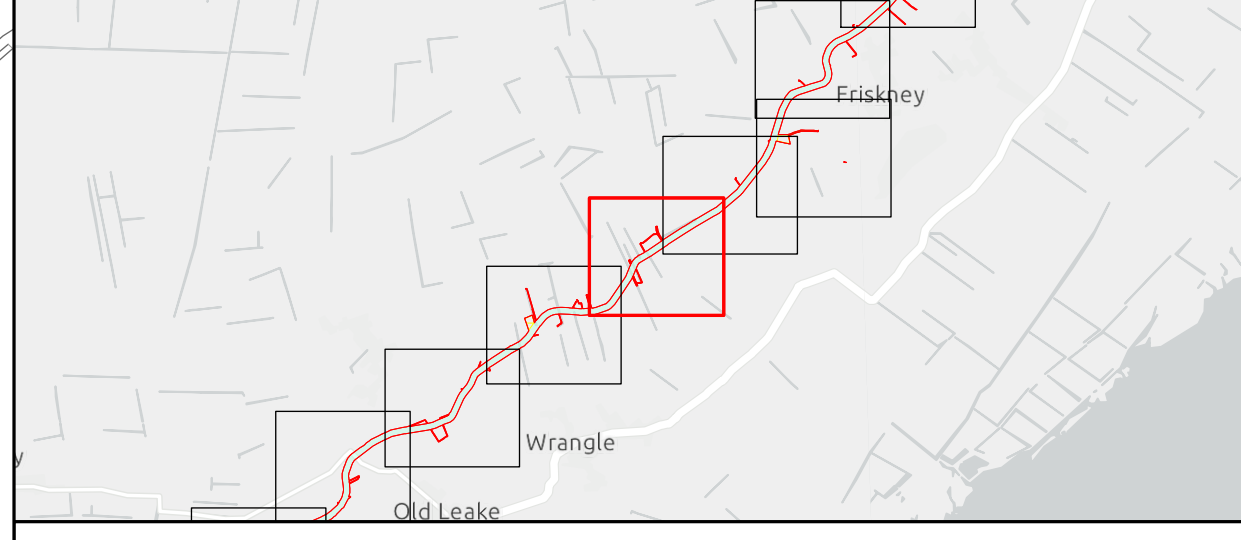
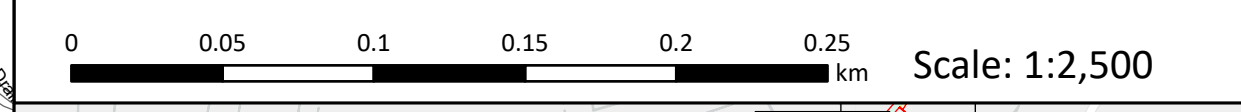

**Outer Dowsing Offshore Wind  
 2.1 Works Plan Onshore V2  
 DCO Application**

Drawing No: PP1-ODOW-DEV-CS-MAP-0001\_02

Drawing: 22 of 51		Page Size: A1	
-------------------	--	---------------	--

Rev No:	Date	Description	Drawn	Checked	Approved
1.0	March 2024	DCO Application Version	SR/WS	DM/ODOW	ODOW
2.0	July 2024	Response to Section 51 Advice	SR/WS	DM/ODOW	ODOW



This document may only be used for the purpose for which it was commissioned and in accordance with the terms of engagement for that commission. Unauthorised use of this document in any form whatsoever is prohibited.



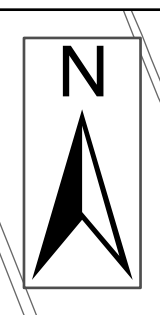
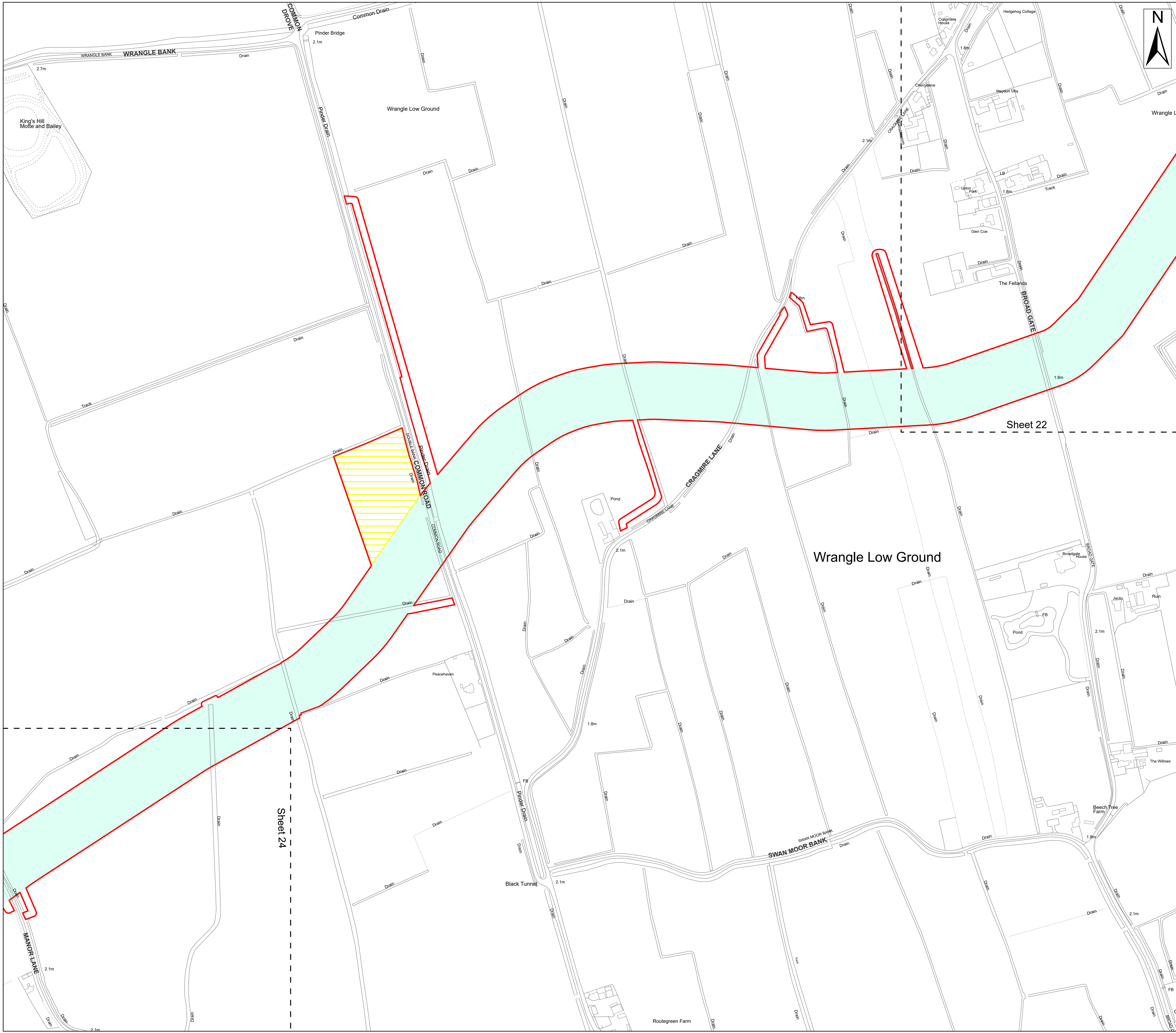

- Legend**
- Order Limits
  - Work No. 15 – Underground cable circuits and associated works to onshore substation
  - Work No. 19 – Temporary Work areas

Source:  
 Contains Esri Community Maps Contributors, Esri UK, Esri, TomTom, Garmin, Foursquare, GeoTechnologies, Inc, METI/NASA, USGS, Esri UK, Esri, TomTom, Garmin, Foursquare, GeoTechnologies, Inc, METI/NASA, USGS.  
 Based upon the Ordnance Survey Map with the sanction of the controller of HM Stationery Office. Crown Copyright Reserved. © OS Licence No. 0100031673

Notes:	Status: Pre-examination Update
--------	-----------------------------------

Onshore Coordinate System  
 Datum: OSGB 1936  
 Spheroid: Airy 1830  
 Projection: British National Grid  
 Central Meridian: 2 W  
 Vertical Reference: Newlyn

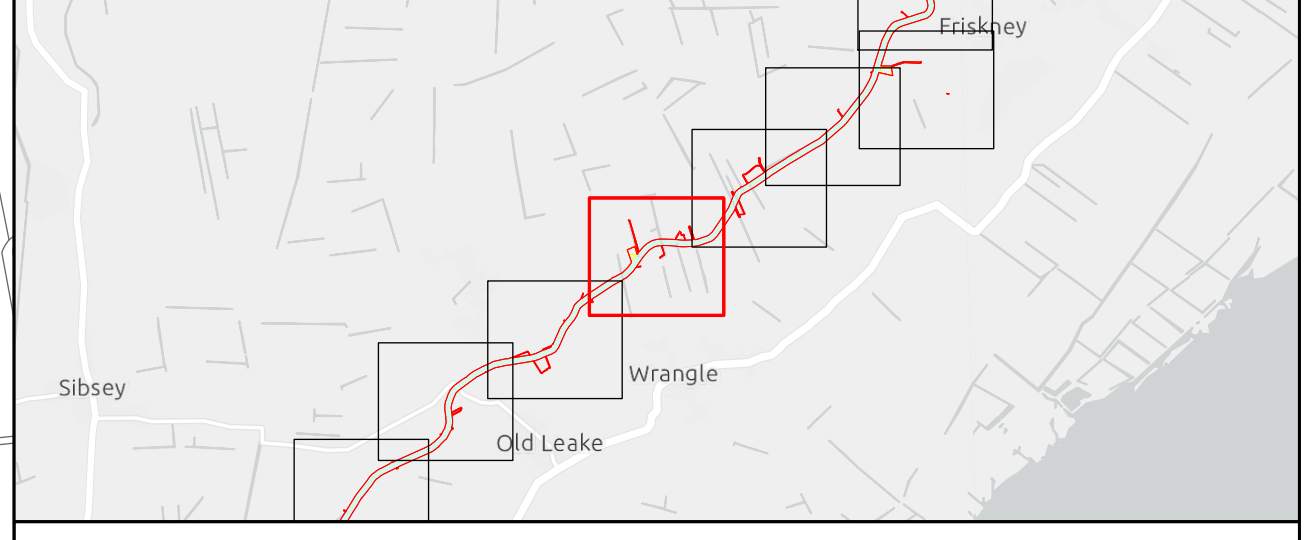
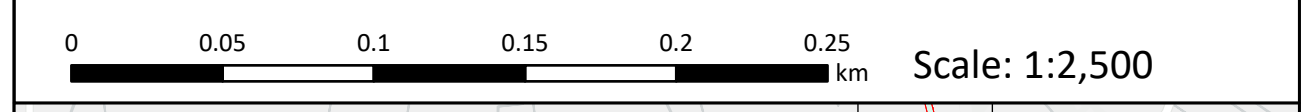

## Outer Dowsing Offshore Wind 2.1 Works Plan Onshore V2 DCO Application

Drawing No: PP1-ODOW-DEV-CS-MAP-0001_02					
Drawing: 23 of 51			Page Size: A1		
Rev No:	Date	Description	Drawn	Checked	Approved
1.0	March 2024	DCO Application Version	SR/WS	DM/ODOW	ODOW
2.0	July 2024	Response to Section 51 Advice	SR/WS	DM/ODOW	ODOW



This document may only be used for the purpose for which it was commissioned and in accordance with the terms of engagement for that commission. Unauthorised use of this document in any form whatsoever is prohibited.



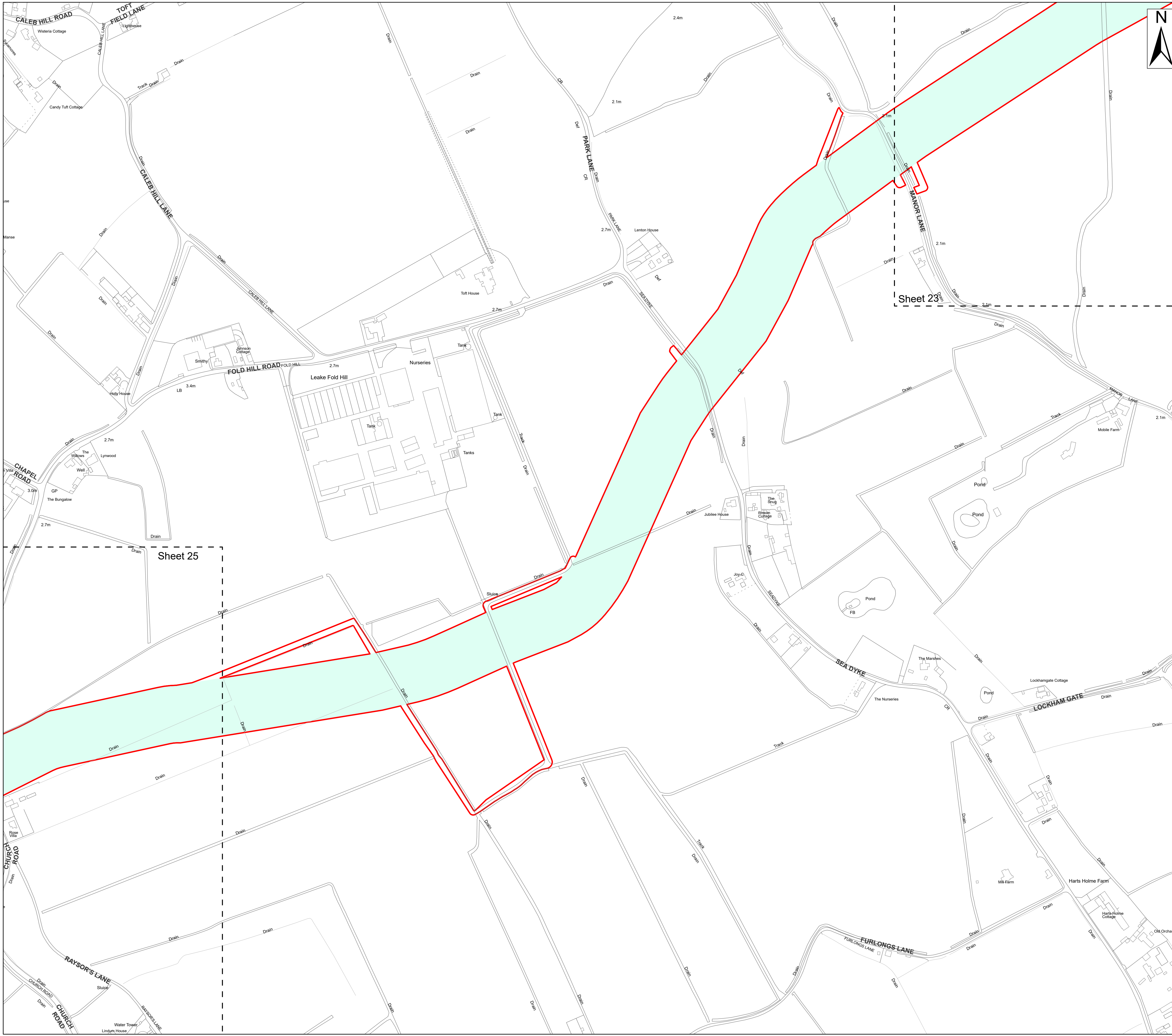

**Legend**

- Order Limits
- Work No. 15 – Underground cable circuits and associated works to onshore substation

Sheet 23

Sheet 25

**Source:**  
 Contains Esri Community Maps Contributors, Esri UK, Esri, TomTom, Garmin, Foursquare, GeoTechnologies, Inc, METI/NASA, USGS, Esri UK, Esri, TomTom, Garmin, Foursquare, GeoTechnologies, Inc, METI/NASA, USGS.  
 Based upon the Ordnance Survey Map with the sanction of the controller of HM Stationery Office. Crown Copyright Reserved. © OS Licence No. 0100031673

<b>Notes:</b>	<b>Status:</b> Pre-examination Update
---------------	--

**Onshore Coordinate System**  
 Datum: OSGB 1936  
 Spheroid: Airy 1830  
 Projection: British National Grid  
 Central Meridian: 2 W  
 Vertical Reference: Newlyn

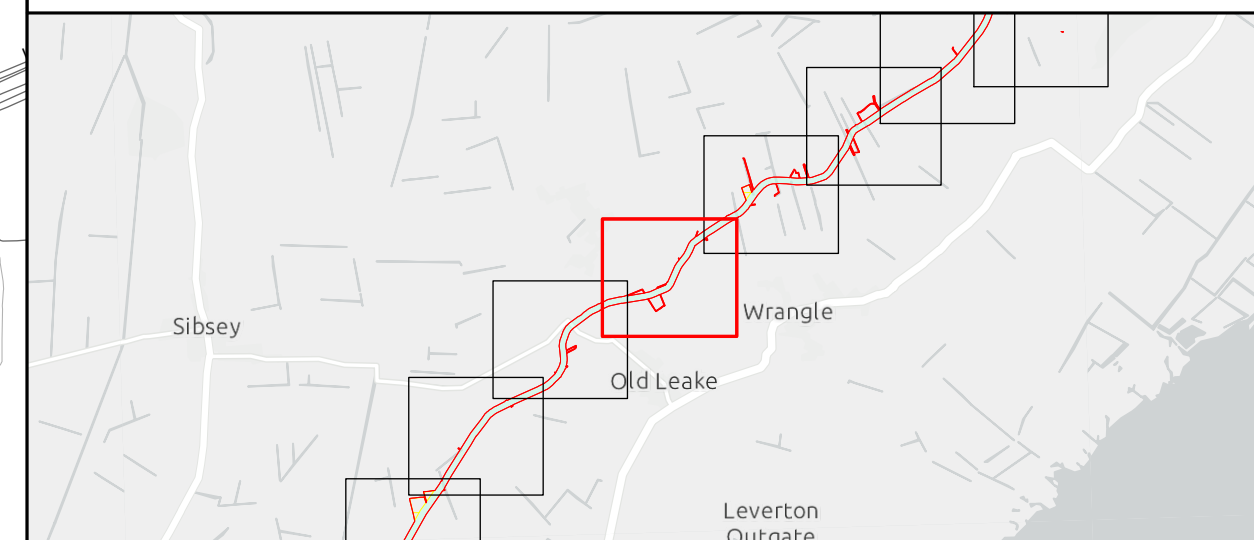
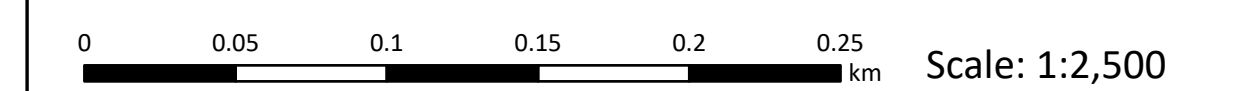

**Outer Dowsing Offshore Wind  
 2.1 Works Plan Onshore V2  
 DCO Application**

Drawing No: PP1-ODOW-DEV-CS-MAP-0001\_02

Drawing: 24 of 51			Page Size: A1		
Rev No:	Date	Description	Drawn	Checked	Approved
1.0	March 2024	DCO Application Version	SR/WS	DM/ODOW	ODOW
2.0	July 2024	Response to Section 51 Advice	SR/WS	DM/ODOW	ODOW



This document may only be used for the purpose for which it was commissioned and in accordance with the terms of engagement for that commission. Unauthorised use of this document in any form whatsoever is prohibited.



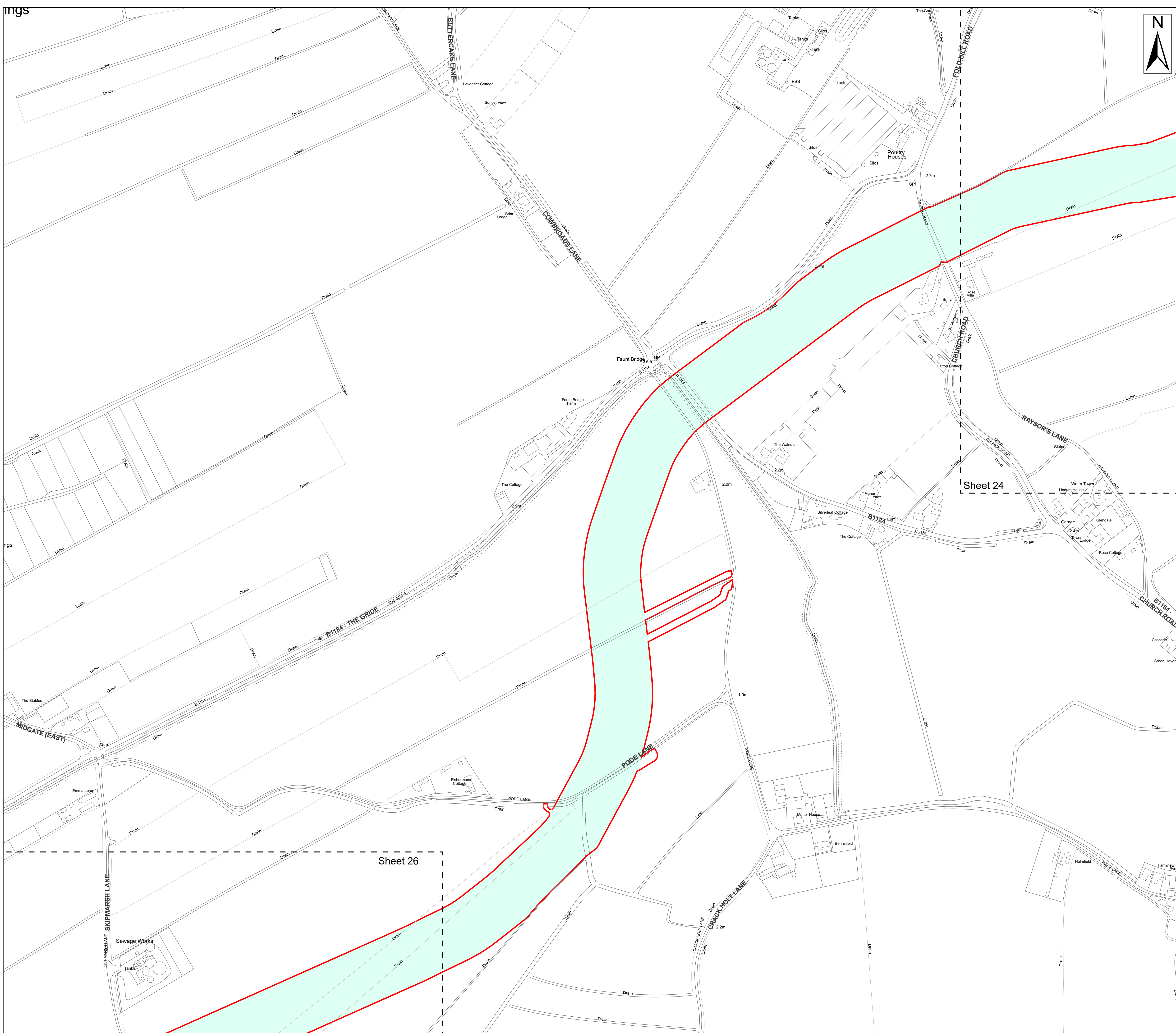

**Legend**

- Order Limits
- Work No. 15 – Underground cable circuits and associated works to onshore substation

Source:  
 Contains Esri Community Maps Contributors, Esri UK, Esri, TomTom, Garmin, Foursquare, GeoTechnologies, Inc, METI/NASA, USGS, Esri UK, Esri, TomTom, Garmin, Foursquare, GeoTechnologies, Inc, METI/NASA, USGS.  
 Based upon the Ordnance Survey Map with the sanction of the controller of HM Stationery Office. Crown Copyright Reserved. © OS Licence No. 0100031673

Notes:

Status:  
Pre-examination Update

Onshore Coordinate System  
 Datum: OSGB 1936  
 Spheroid: Airy 1830  
 Projection: British National Grid  
 Central Meridian: 2 W  
 Vertical Reference: Newlyn

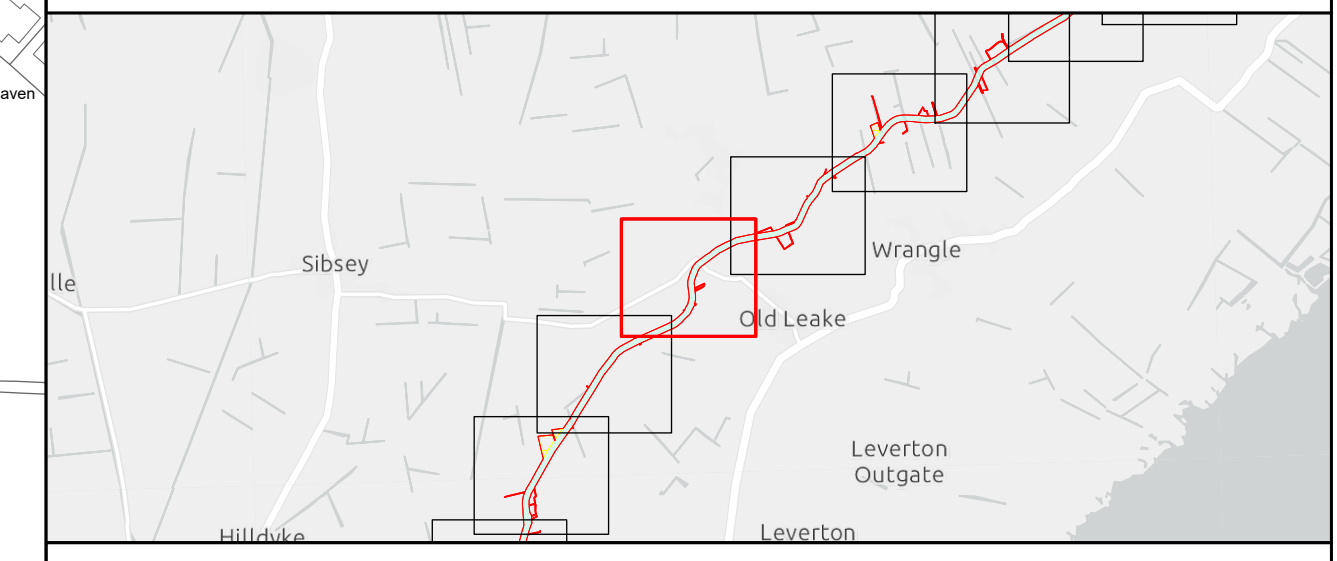
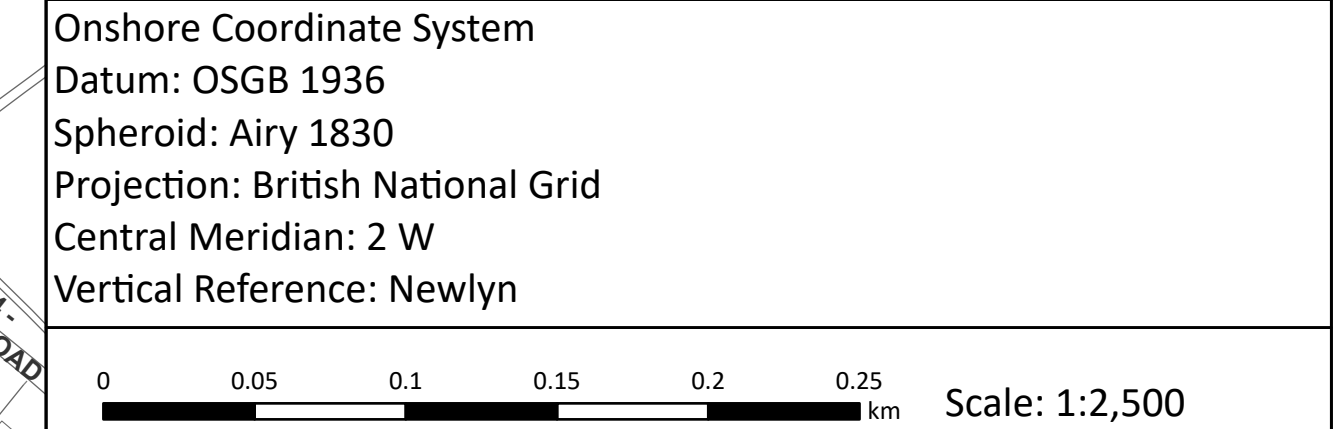

## Outer Dowsing Offshore Wind 2.1 Works Plan Onshore V2 DCO Application

Drawing No: PP1-ODOW-DEV-CS-MAP-0001\_02

Drawing: 25 of 51			Page Size: A1		
Rev No:	Date	Description	Drawn	Checked	Approved
1.0	March 2024	DCO Application Version	SR/WS	DM/ODOW	ODOW
2.0	July 2024	Response to Section 51 Advice	SR/WS	DM/ODOW	ODOW



This document may only be used for the purpose for which it was commissioned and in accordance with the terms of engagement for that commission. Unauthorised use of this document in any form whatsoever is prohibited.



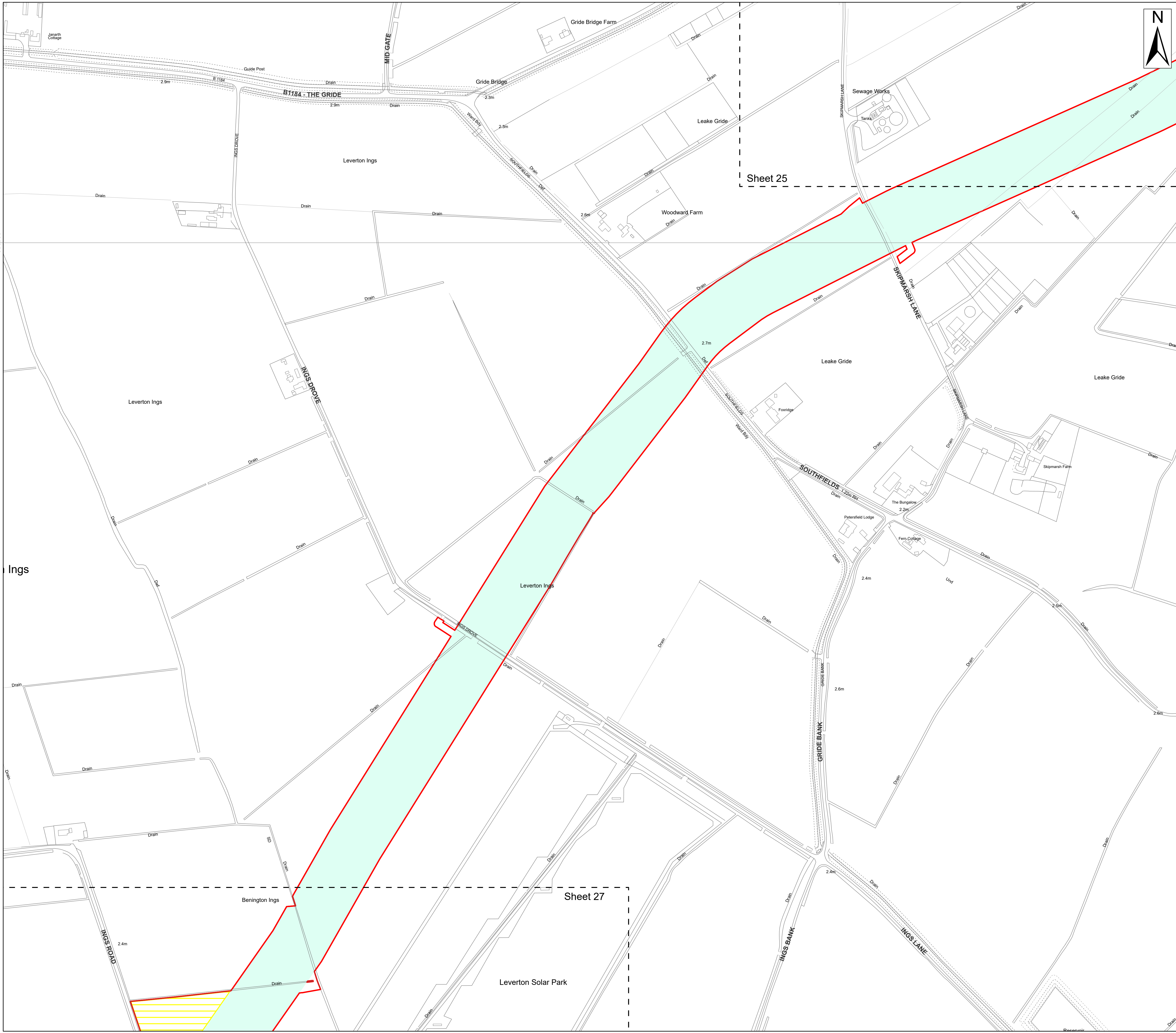

- Legend**
- Order Limits
  - Work No. 15 – Underground cable circuits and associated works to onshore substation
  - Work No. 19 – Temporary Work areas

Sheet 25

Sheet 27

Source:  
 Contains Esri Community Maps Contributors, Esri UK, Esri, TomTom, Garmin, Foursquare, GeoTechnologies, Inc, METI/NASA, USGS, Esri UK, Esri, TomTom, Garmin, Foursquare, GeoTechnologies, Inc, METI/NASA, USGS.  
 Based upon the Ordnance Survey Map with the sanction of the controller of HM Stationery Office. Crown Copyright Reserved. © OS Licence No. 0100031673

Notes: Status:  
Pre-examination Update

Onshore Coordinate System  
 Datum: OSGB 1936  
 Spheroid: Airy 1830  
 Projection: British National Grid  
 Central Meridian: 2 W  
 Vertical Reference: Newlyn

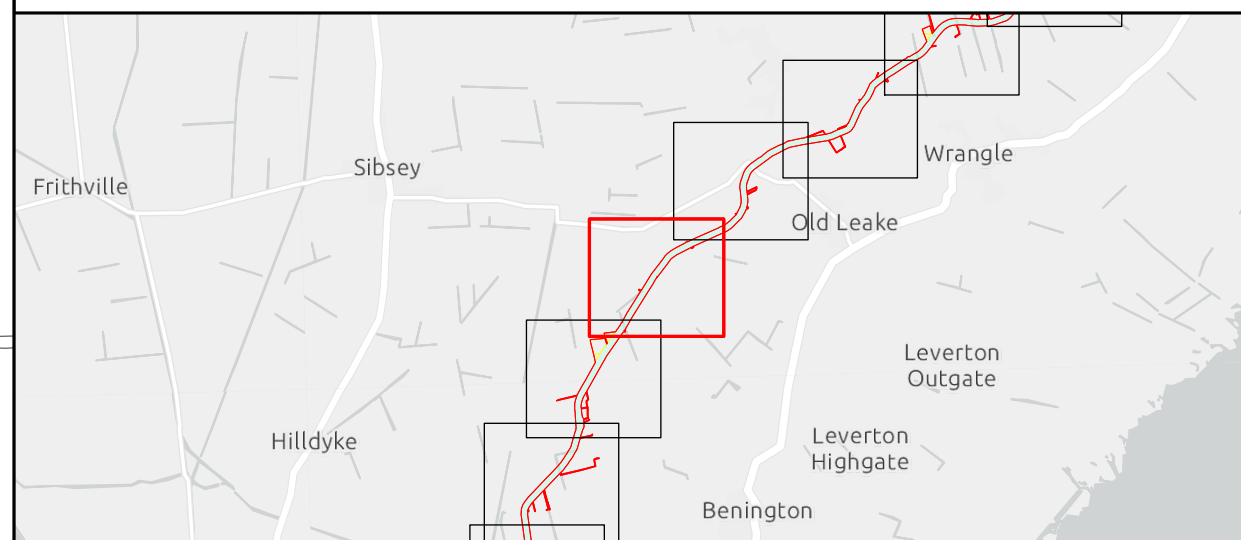
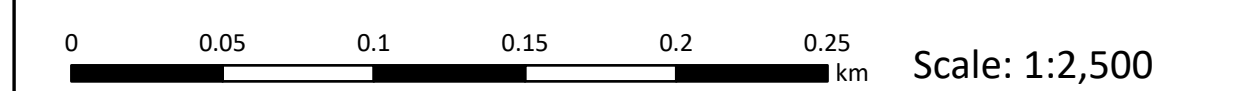

## Outer Dowsing Offshore Wind 2.1 Works Plan Onshore V2 DCO Application

Drawing No: PP1-ODOW-DEV-CS-MAP-0001\_02

Drawing: 26 of 51			Page Size: A1		
Rev No:	Date	Description	Drawn	Checked	Approved
1.0	March 2024	DCO Application Version	SR/WS	DM/ODOW	ODOW
2.0	July 2024	Response to Section 51 Advice	SR/WS	DM/ODOW	ODOW



This document may only be used for the purpose for which it was commissioned and in accordance with the terms of engagement for that commission. Unauthorised use of this document in any form whatsoever is prohibited.



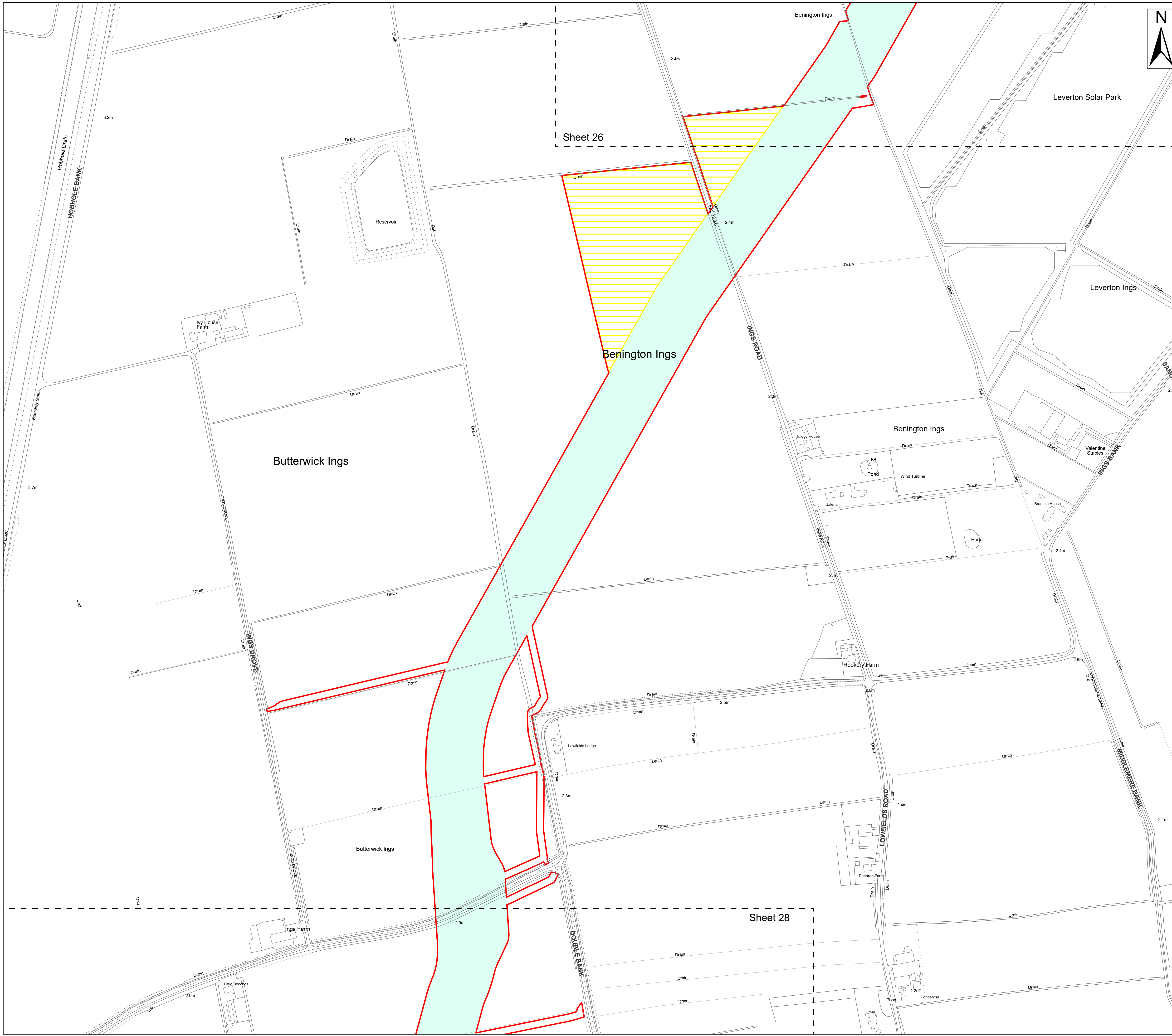

- Legend**
- Order Limits
  - Work No. 15 – Underground cable circuits and associated works to onshore substation
  - Work No. 19 – Temporary Work areas

**Source:**  
 Contains Esri Community Maps Contributors, Esri UK, Esri, TomTom, Garmin, Foursquare, GeoTechnologies, Inc, METI/NASA, USGS, Esri UK, Esri, TomTom, Garmin, Foursquare, GeoTechnologies, Inc, METI/NASA, USGS.  
 Based upon the Ordnance Survey Map with the sanction of the controller of HM Stationery Office. Crown Copyright Reserved. © OS Licence No. 0100031673

**Notes:**

**Status:**  
Pre-examination Update

**Onshore Coordinate System**  
 Datum: OSGB 1936  
 Spheroid: Airy 1830  
 Projection: British National Grid  
 Central Meridian: 2 W  
 Vertical Reference: Newlyn

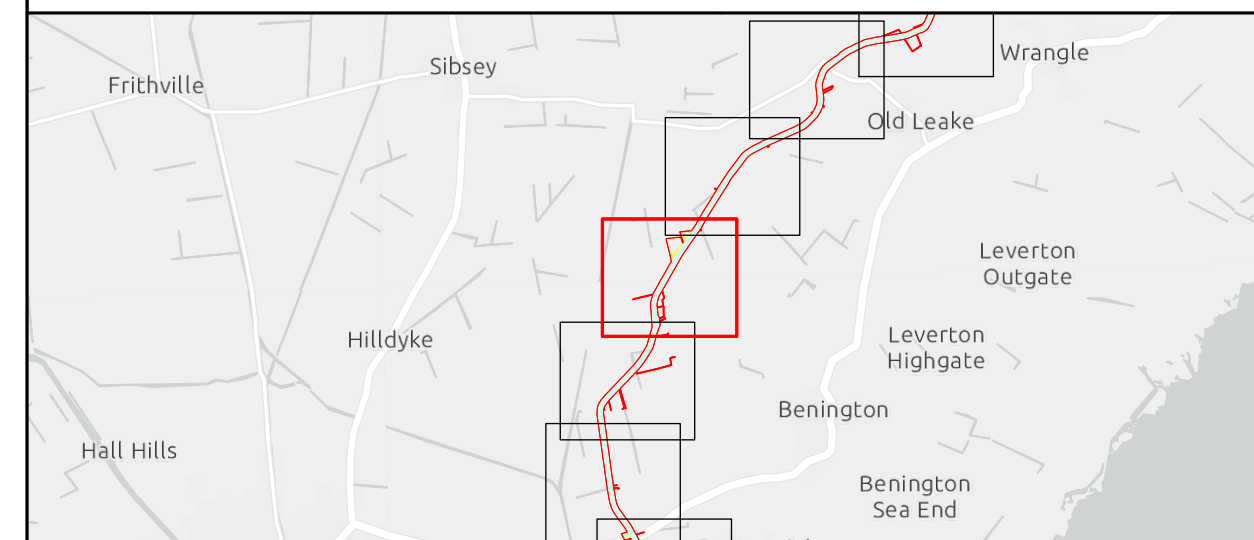
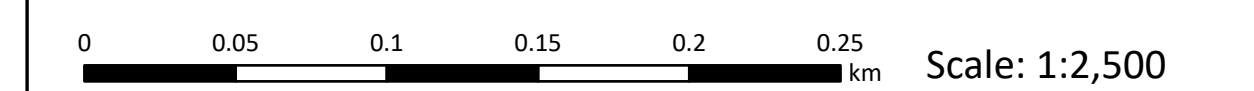

## Outer Dowsing Offshore Wind 2.1 Works Plan Onshore V2 DCO Application

Drawing No: PP1-ODOW-DEV-CS-MAP-0001\_02

Drawing: 27 of 51			Page Size: A1		
Rev No:	Date	Description	Drawn	Checked	Approved
1.0	March 2024	DCO Application Version	SR/WS	DM/ODOW	ODOW
2.0	July 2024	Response to Section 51 Advice	SR/WS	DM/ODOW	ODOW



This document may only be used for the purpose for which it was commissioned and in accordance with the terms of engagement for that commission. Unauthorised use of this document in any form whatsoever is prohibited.



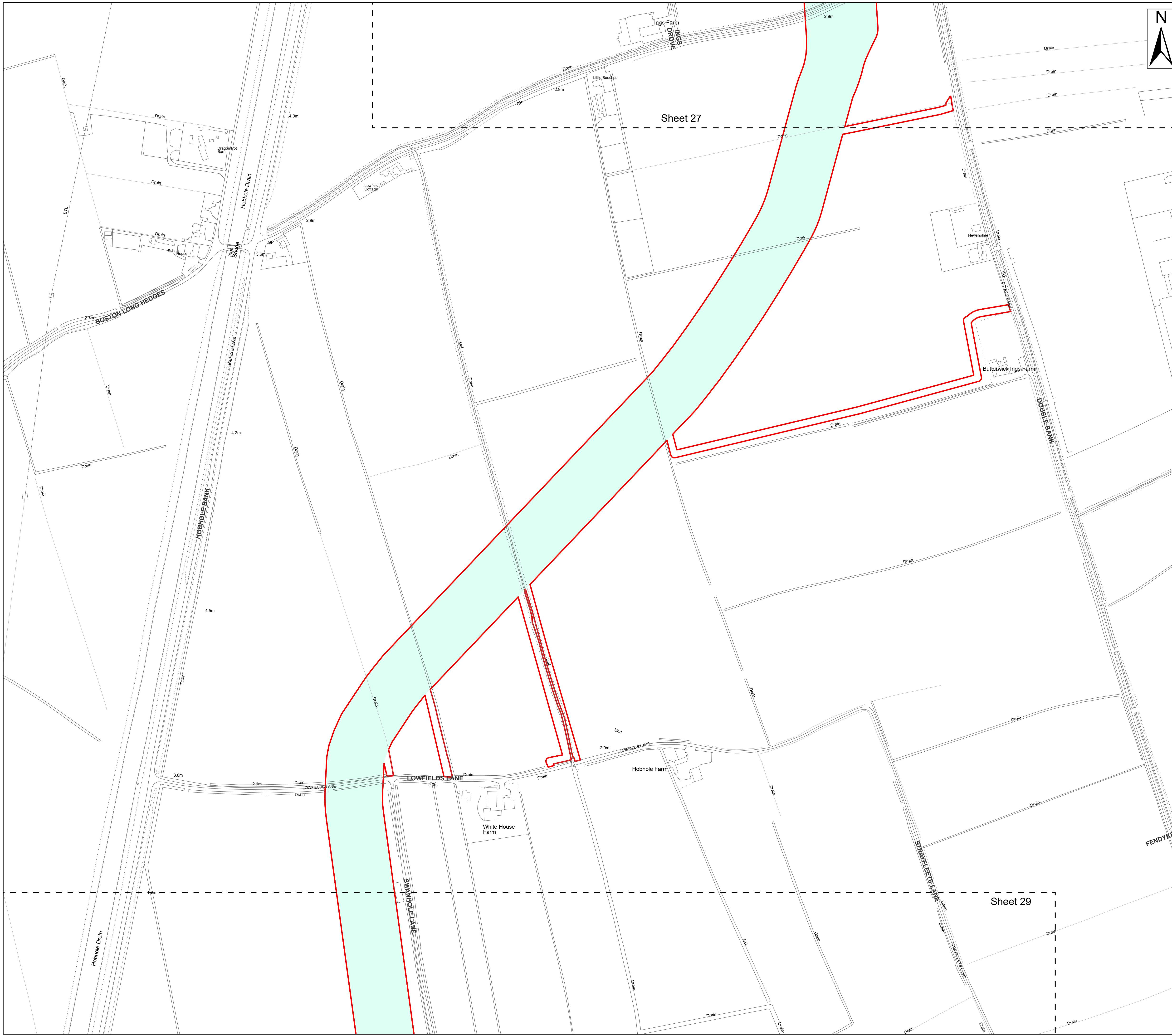

**Legend**

- Order Limits
- Work No. 15 – Underground cable circuits and associated works to onshore substation

Source:  
 Contains Esri Community Maps Contributors, Esri UK, Esri, TomTom, Garmin, Foursquare, GeoTechnologies, Inc, METI/NASA, USGS, Esri UK, Esri, TomTom, Garmin, Foursquare, GeoTechnologies, Inc, METI/NASA, USGS.  
 Based upon the Ordnance Survey Map with the sanction of the controller of HM Stationery Office. Crown Copyright Reserved. © OS Licence No. 0100031673

Notes:	Status: Pre-examination Update
--------	-----------------------------------

Onshore Coordinate System  
 Datum: OSGB 1936  
 Spheroid: Airy 1830  
 Projection: British National Grid  
 Central Meridian: 2 W  
 Vertical Reference: Newlyn

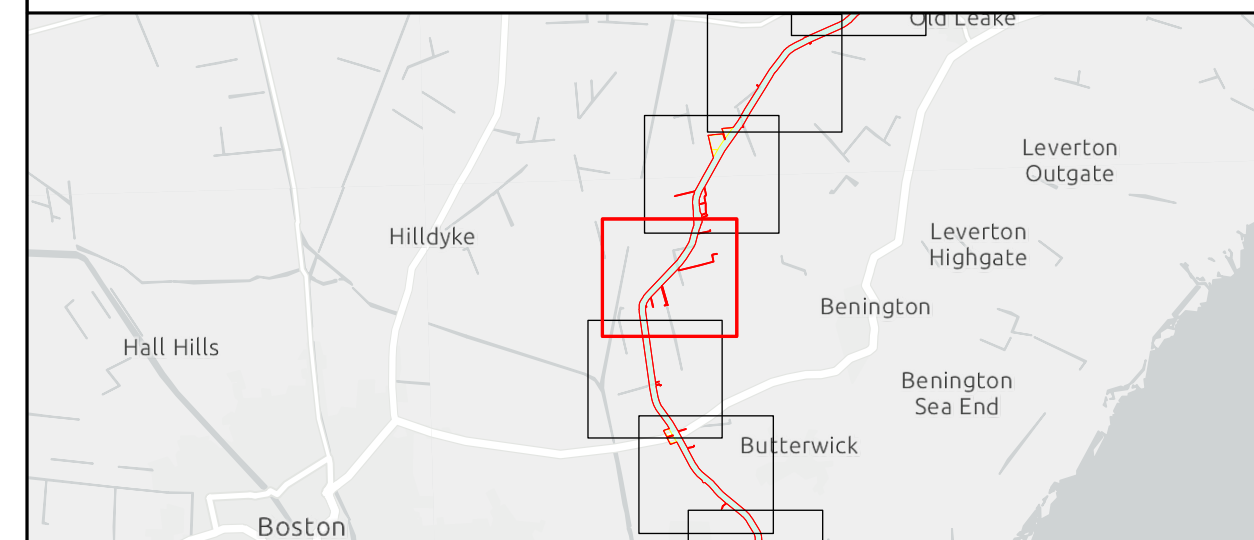
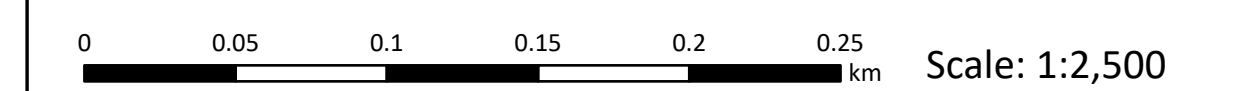

**Outer Dowsing Offshore Wind  
 2.1 Works Plan Onshore V2  
 DCO Application**

Drawing No: PP1-ODOW-DEV-CS-MAP-0001\_02

Drawing: 28 of 51			Page Size: A1		
Rev No:	Date	Description	Drawn	Checked	Approved
1.0	March 2024	DCO Application Version	SR/WS	DM/ODOW	ODOW
2.0	July 2024	Response to Section 51 Advice	SR/WS	DM/ODOW	ODOW



This document may only be used for the purpose for which it was commissioned and in accordance with the terms of engagement for that commission. Unauthorised use of this document in any form whatsoever is prohibited.



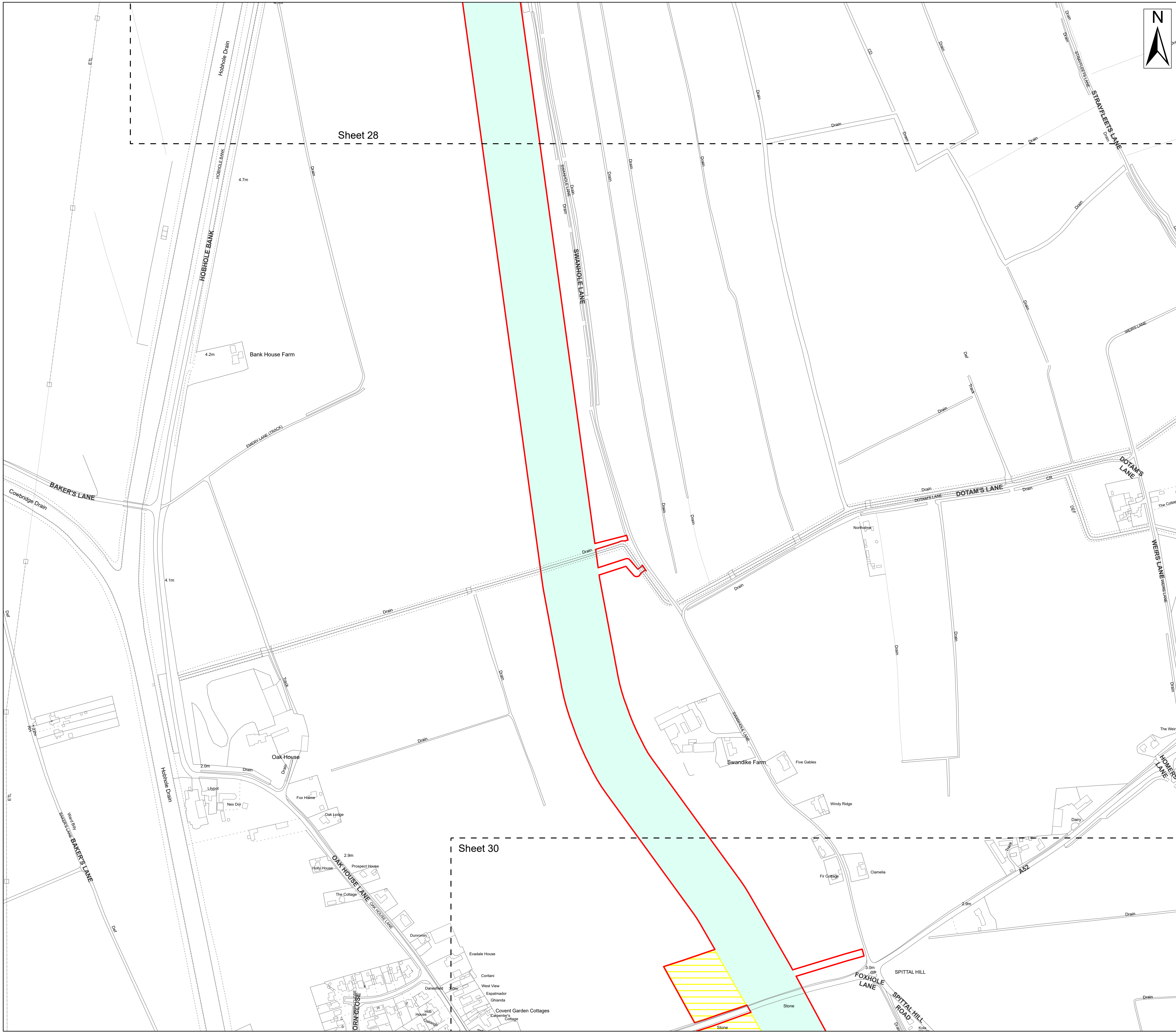

- Legend**
- Order Limits
  - Work No. 15 – Underground cable circuits and associated works to onshore substation
  - Work No. 19 – Temporary Work areas

**Source:**  
 Contains Esri Community Maps Contributors, Esri UK, Esri, TomTom, Garmin, Foursquare, GeoTechnologies, Inc, METI/NASA, USGS, Esri UK, Esri, TomTom, Garmin, Foursquare, GeoTechnologies, Inc, METI/NASA, USGS.  
 Based upon the Ordnance Survey Map with the sanction of the controller of HM Stationery Office. Crown Copyright Reserved. © OS Licence No. 0100031673

**Notes:**

**Status:**  
Pre-examination Update

**Onshore Coordinate System**  
 Datum: OSGB 1936  
 Spheroid: Airy 1830  
 Projection: British National Grid  
 Central Meridian: 2 W  
 Vertical Reference: Newlyn

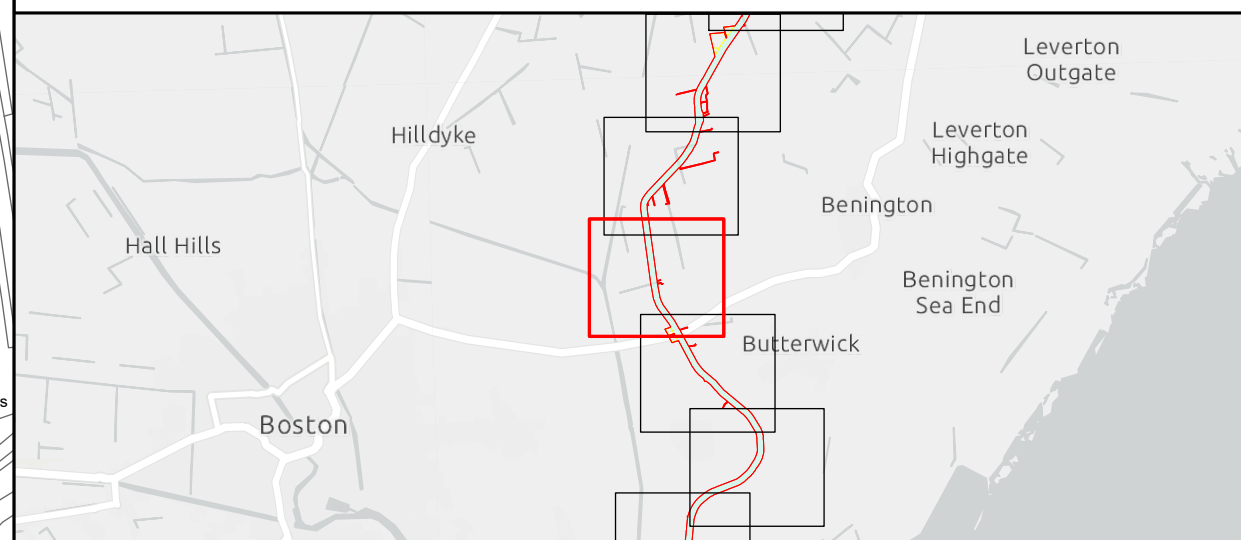
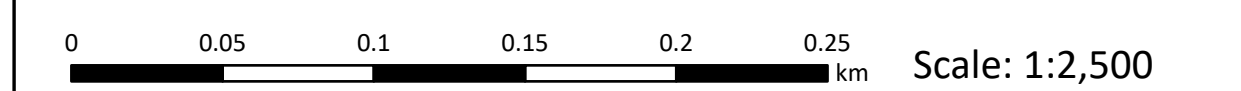

## Outer Dowsing Offshore Wind 2.1 Works Plan Onshore V2 DCO Application

Drawing No: PP1-ODOW-DEV-CS-MAP-0001\_02

Drawing: 29 of 51			Page Size: A1		
Rev No:	Date	Description	Drawn	Checked	Approved
1.0	March 2024	DCO Application Version	SR/WS	DM/ODOW	ODOW
2.0	July 2024	Response to Section 51 Advice	SR/WS	DM/ODOW	ODOW



This document may only be used for the purpose for which it was commissioned and in accordance with the terms of engagement for that commission. Unauthorised use of this document in any form whatsoever is prohibited.



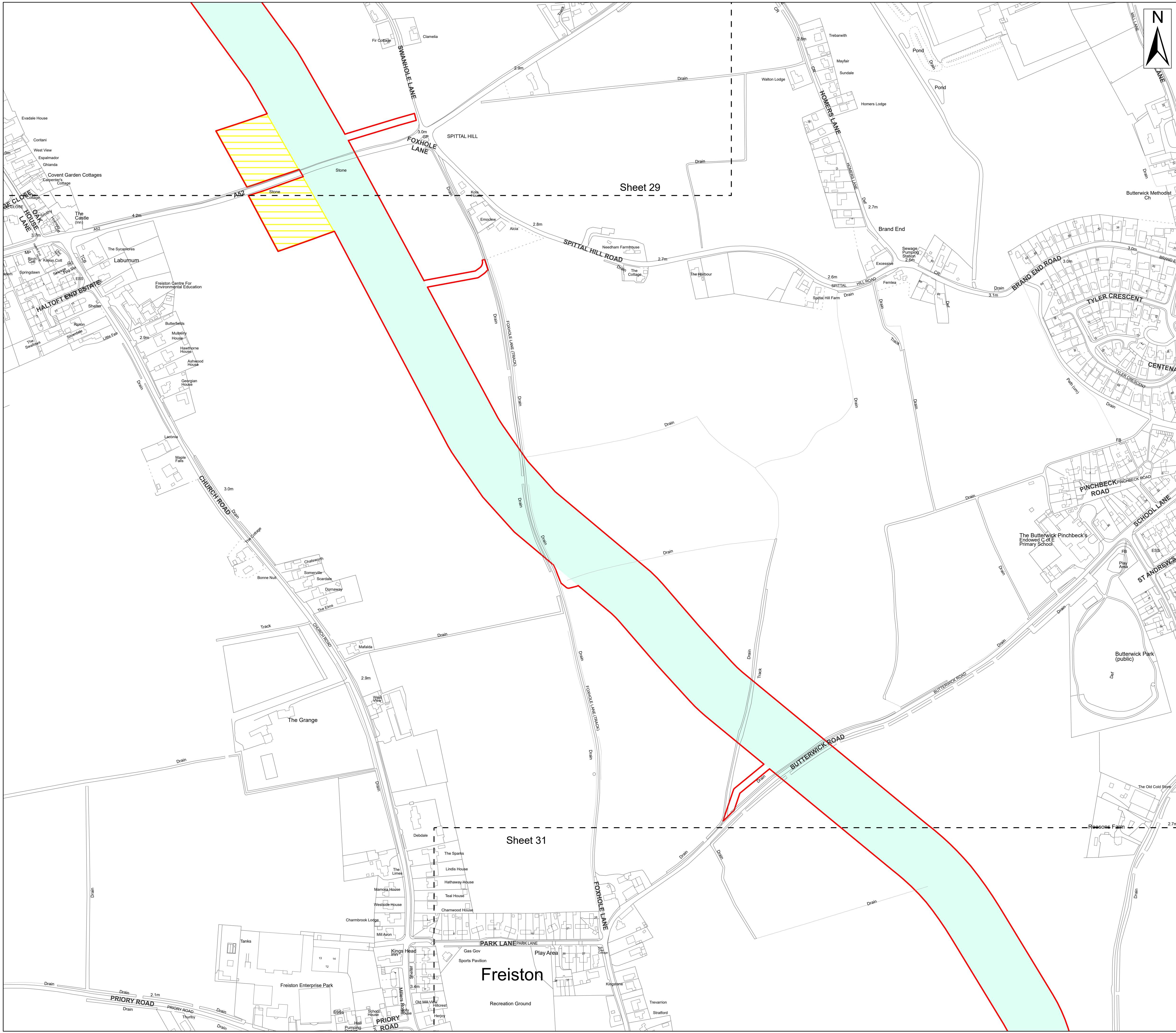

- Legend**
- Order Limits
  - Work No. 15 – Underground cable circuits and associated works to onshore substation
  - Work No. 19 – Temporary Work areas

Source:  
 Contains Esri Community Maps Contributors, Esri UK, Esri, TomTom, Garmin, Foursquare, GeoTechnologies, Inc, METI/NASA, USGS, Esri UK, Esri, TomTom, Garmin, Foursquare, GeoTechnologies, Inc, METI/NASA, USGS.  
 Based upon the Ordnance Survey Map with the sanction of the controller of HM Stationery Office. Crown Copyright Reserved. © OS Licence No. 0100031673

Notes:	Status: Pre-examination Update
--------	-----------------------------------

Onshore Coordinate System  
 Datum: OSGB 1936  
 Spheroid: Airy 1830  
 Projection: British National Grid  
 Central Meridian: 2 W  
 Vertical Reference: Newlyn

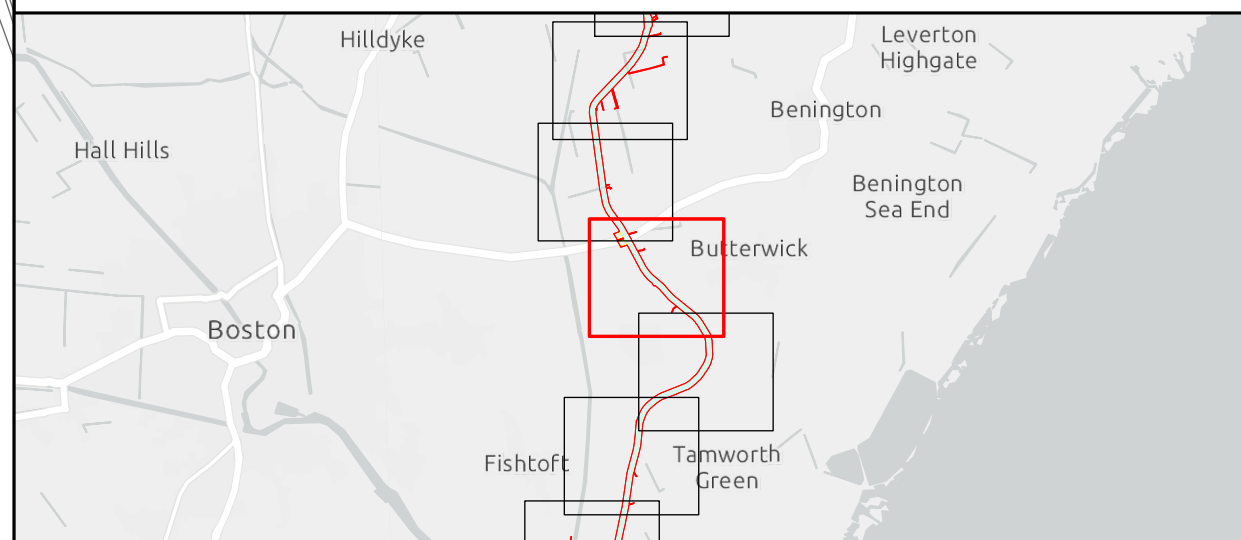
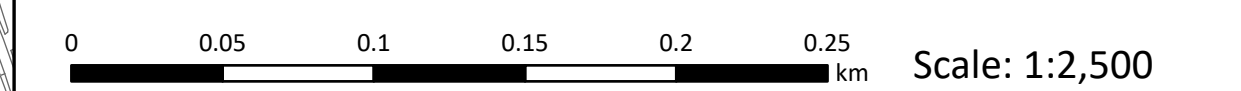

## Outer Dowsing Offshore Wind 2.1 Works Plan Onshore V2 DCO Application

Drawing No: PP1-ODOW-DEV-CS-MAP-0001_02					
Drawing: 30 of 51			Page Size: A1		
Rev No:	Date	Description	Drawn	Checked	Approved
1.0	March 2024	DCO Application Version	SR/WS	DM/ODOW	ODOW
2.0	July 2024	Response to Section 51 Advice	SR/WS	DM/ODOW	ODOW



This document may only be used for the purpose for which it was commissioned and in accordance with the terms of engagement for that commission. Unauthorised use of this document in any form whatsoever is prohibited.



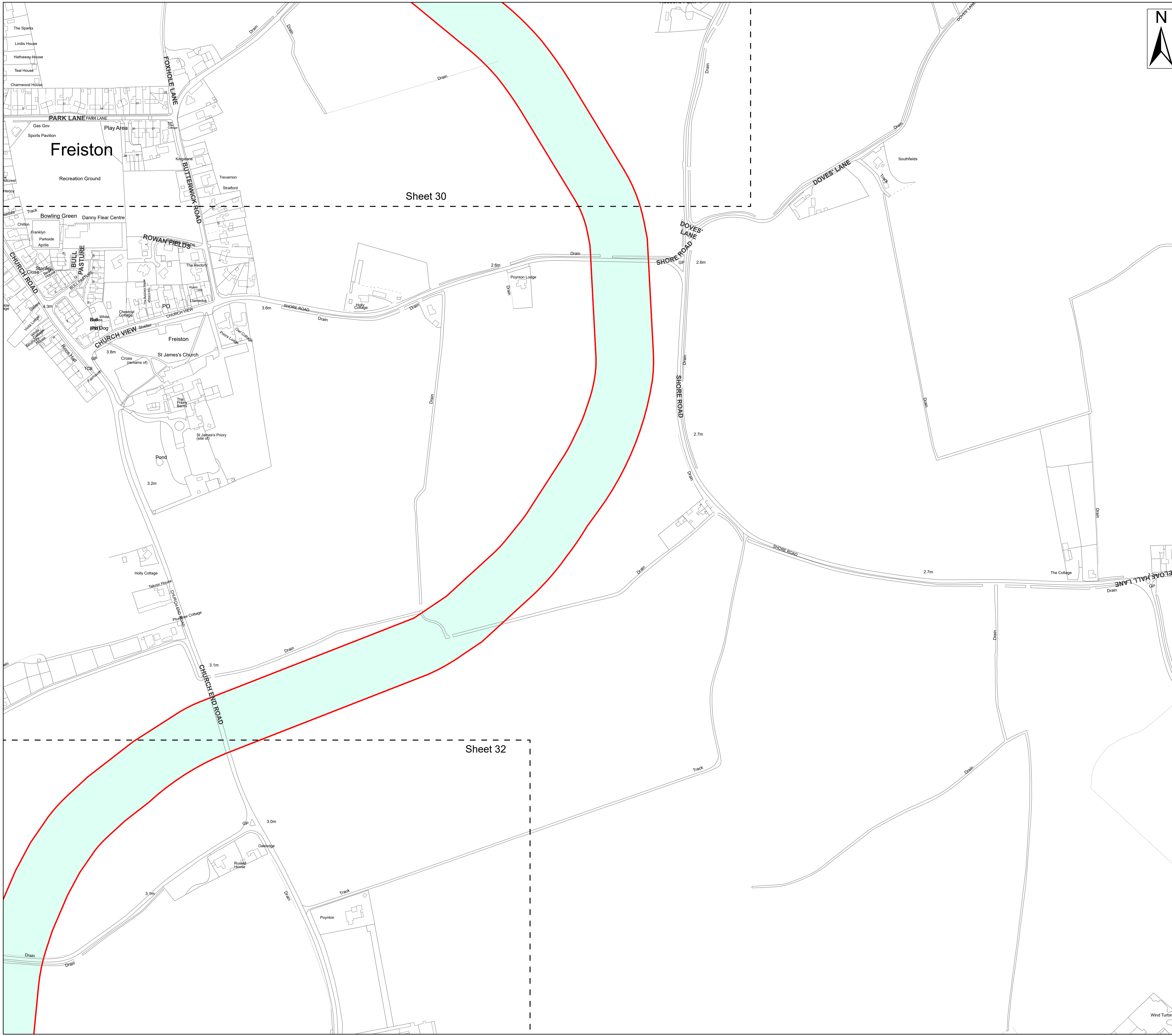

**Legend**

- Order Limits
- Work No. 15 – Underground cable circuits and associated works to onshore substation

**Source:**  
 Contains Esri Community Maps Contributors, Esri UK, Esri, TomTom, Garmin, Foursquare, GeoTechnologies, Inc, METI/NASA, USGS, Esri UK, Esri, TomTom, Garmin, Foursquare, GeoTechnologies, Inc, METI/NASA, USGS.  
 Based upon the Ordnance Survey Map with the sanction of the controller of HM Stationery Office. Crown Copyright Reserved. © OS Licence No. 0100031673

<b>Notes:</b>	<b>Status:</b> Pre-examination Update
---------------	--

**Onshore Coordinate System**  
 Datum: OSGB 1936  
 Spheroid: Airy 1830  
 Projection: British National Grid  
 Central Meridian: 2 W  
 Vertical Reference: Newlyn

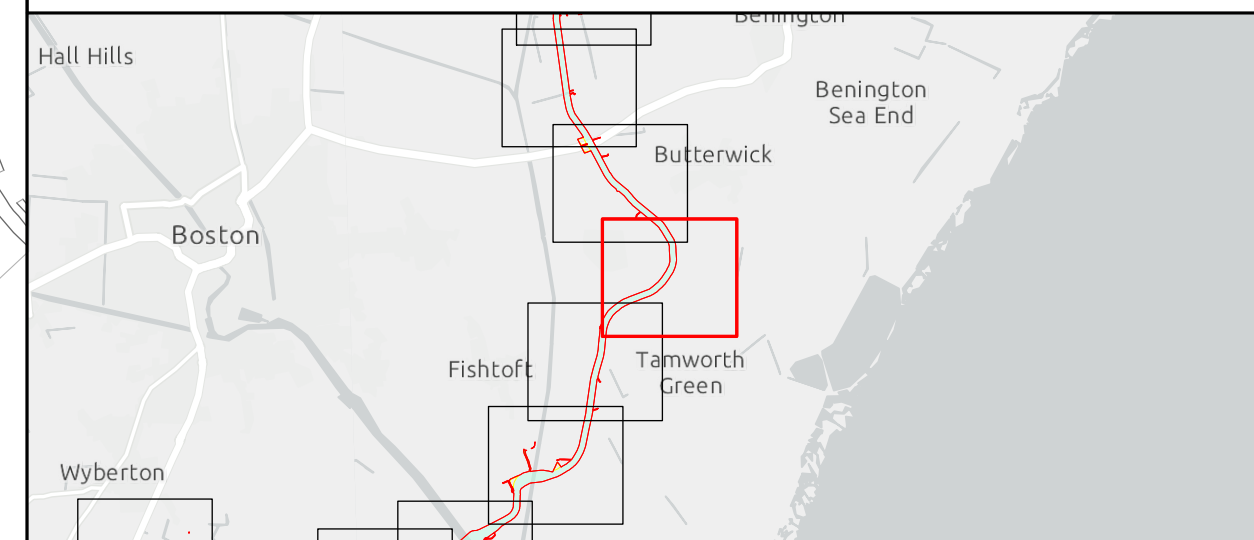
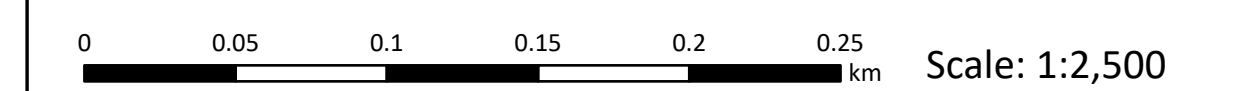

**Outer Dowsing Offshore Wind  
 2.1 Works Plan Onshore V2  
 DCO Application**

Drawing No: PP1-ODOW-DEV-CS-MAP-0001\_02

Drawing: 31 of 51			Page Size: A1		
Rev No:	Date	Description	Drawn	Checked	Approved
1.0	March 2024	DCO Application Version	SR/WS	DM/ODOW	ODOW
2.0	July 2024	Response to Section 51 Advice	SR/WS	DM/ODOW	ODOW



This document may only be used for the purpose for which it was commissioned and in accordance with the terms of engagement for that commission. Unauthorised use of this document in any form whatsoever is prohibited.





- Legend**
- Order Limits
  - Work No. 15 – Underground cable circuits and associated works to onshore substation

**Source:**  
 Contains Esri Community Maps Contributors, Esri UK, Esri, TomTom, Garmin, Foursquare, GeoTechnologies, Inc, METI/NASA, USGS, Esri UK, Esri, TomTom, Garmin, Foursquare, GeoTechnologies, Inc, METI/NASA, USGS.  
 Based upon the Ordnance Survey Map with the sanction of the controller of HM Stationery Office. Crown Copyright Reserved. © OS Licence No. 0100031673

**Notes:**

	<b>Status:</b> Pre-examination Update
--	--

**Onshore Coordinate System**  
 Datum: OSGB 1936  
 Spheroid: Airy 1830  
 Projection: British National Grid  
 Central Meridian: 2 W  
 Vertical Reference: Newlyn

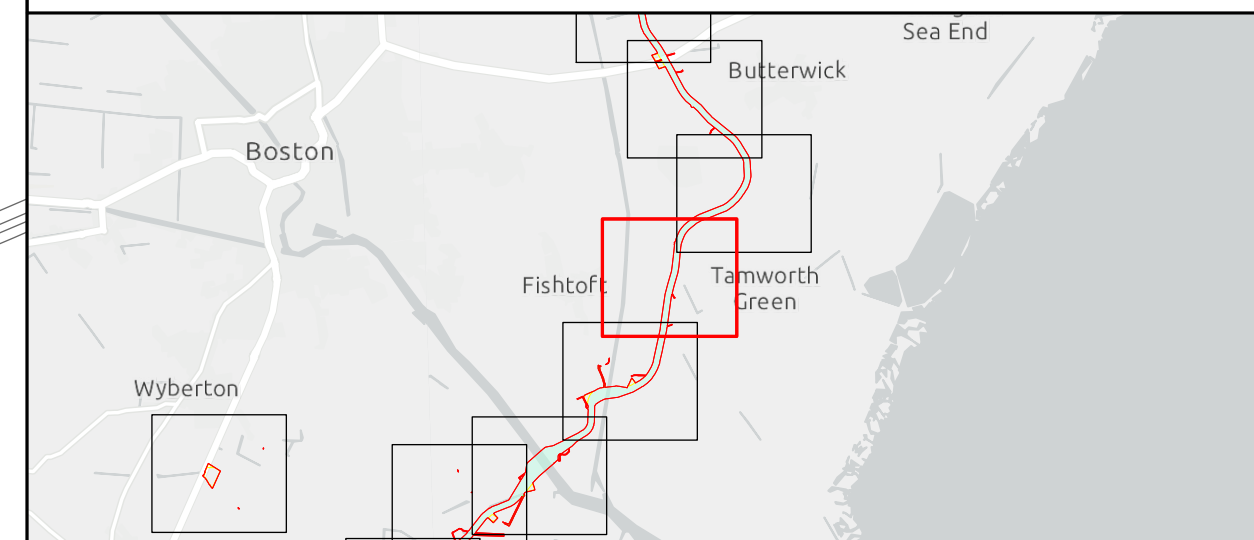
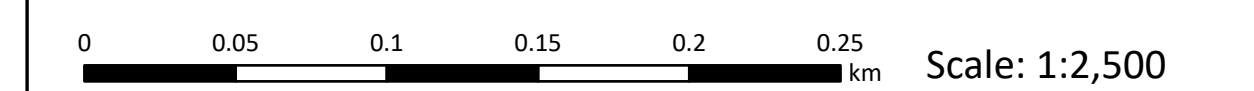

## Outer Dowsing Offshore Wind 2.1 Works Plan Onshore V2 DCO Application

Drawing No: PP1-ODOW-DEV-CS-MAP-0001\_02

Drawing: 32 of 51			Page Size: A1		
Rev No:	Date	Description	Drawn	Checked	Approved
1.0	March 2024	DCO Application Version	SR/WS	DM/ODOW	ODOW
2.0	July 2024	Response to Section 51 Advice	SR/WS	DM/ODOW	ODOW



This document may only be used for the purpose for which it was commissioned and in accordance with the terms of engagement for that commission. Unauthorised use of this document in any form whatsoever is prohibited.



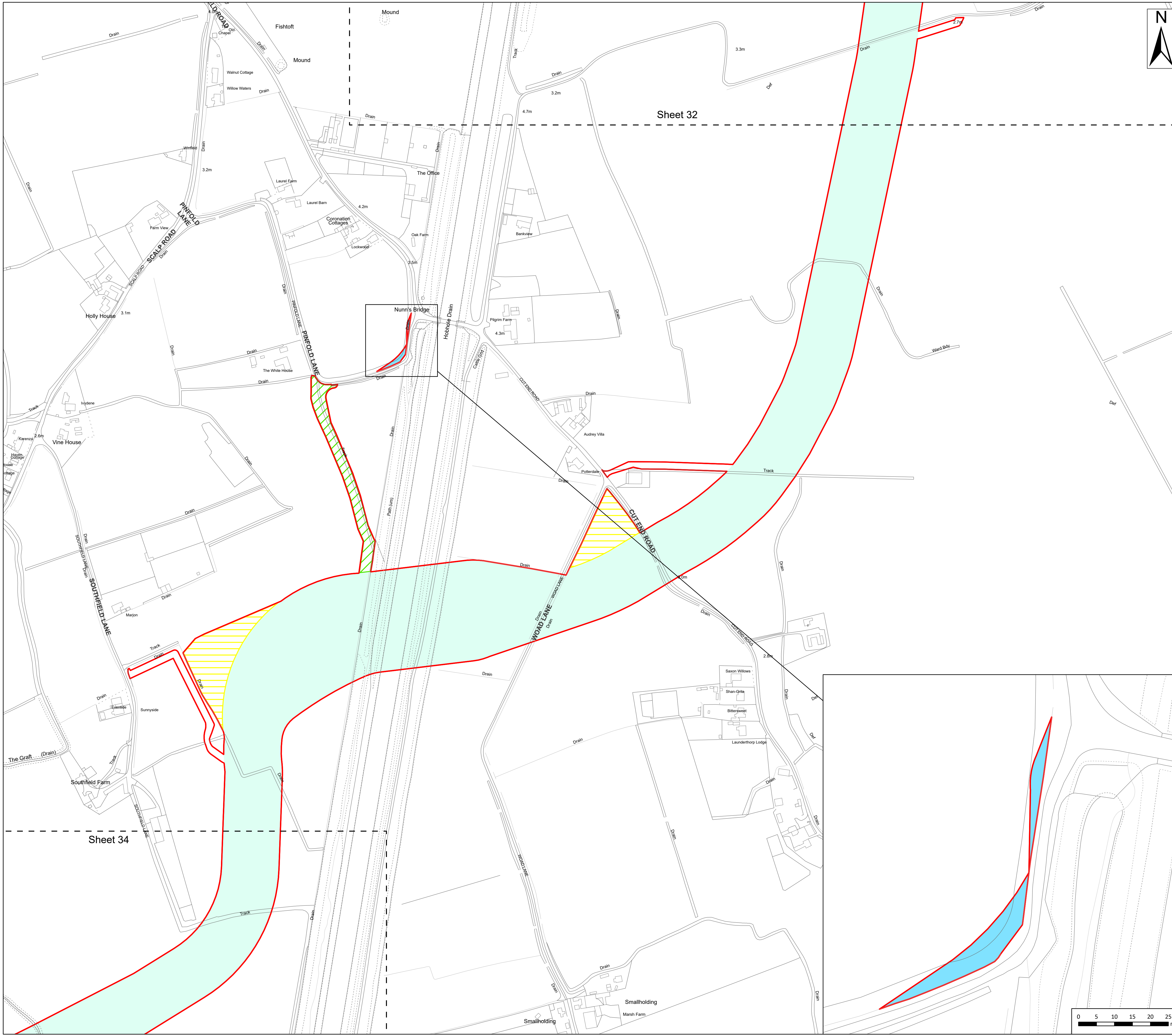

- Legend**
- Order Limits
  - Work No. 15 – Underground cable circuits and associated works to onshore substation
  - Work No. 18 – Temporary vehicular access tracks
  - Work No. 19 – Temporary Work areas
  - Work No. 21 – Highway alterations

**Source:**  
 Contains Esri Community Maps Contributors, Esri UK, Esri, TomTom, Garmin, Foursquare, GeoTechnologies, Inc, METI/NASA, USGS, Esri UK, Esri, TomTom, Garmin, Foursquare, GeoTechnologies, Inc, METI/NASA, USGS.  
 Based upon the Ordnance Survey Map with the sanction of the controller of HM Stationery Office. Crown Copyright Reserved. © OS Licence No. 0100031673

**Notes:**

**Status:**  
Pre-examination Update

**Onshore Coordinate System**  
 Datum: OSGB 1936  
 Spheroid: Airy 1830  
 Projection: British National Grid  
 Central Meridian: 2 W  
 Vertical Reference: Newlyn

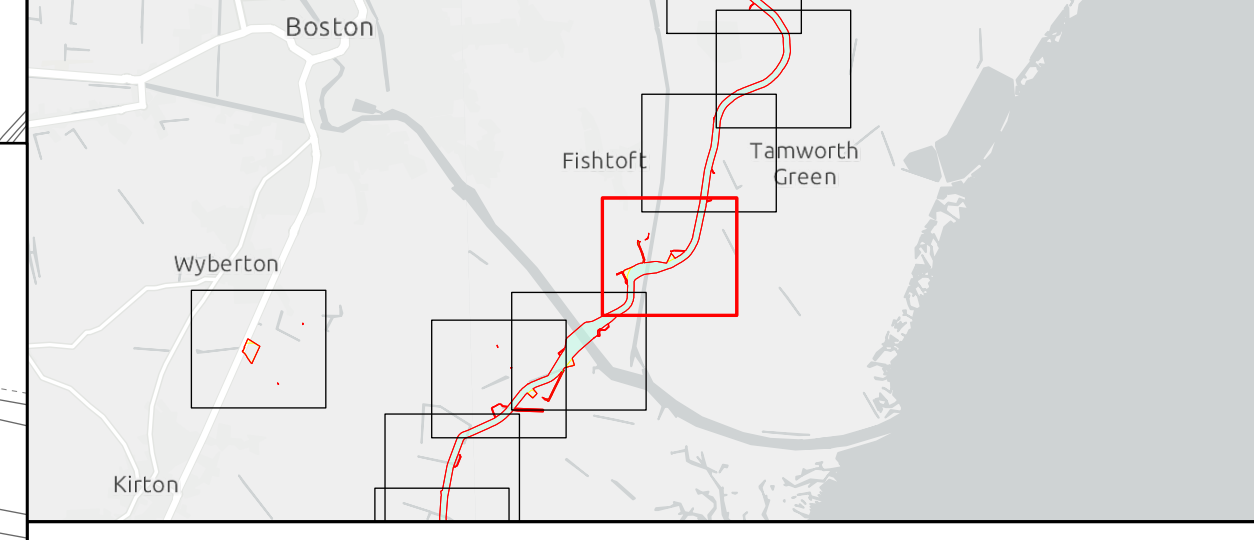
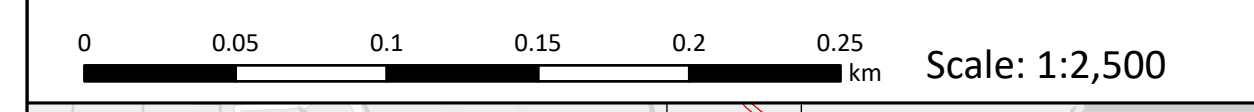

**Outer Dowsing Offshore Wind  
 2.1 Works Plan Onshore V2  
 DCO Application**

Drawing No: PP1-ODOW-DEV-CS-MAP-0001\_02

Drawing: 33 of 51			Page Size: A1		
Rev No:	Date	Description	Drawn	Checked	Approved
1.0	March 2024	DCO Application Version	SR/WS	DM/ODOW	ODOW
2.0	July 2024	Response to Section 51 Advice	SR/WS	DM/ODOW	ODOW



This document may only be used for the purpose for which it was commissioned and in accordance with the terms of engagement for that commission. Unauthorised use of this document in any form whatsoever is prohibited.

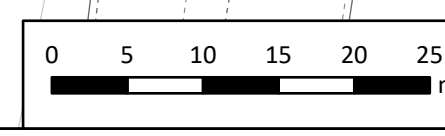



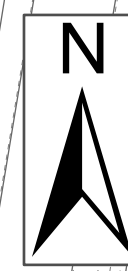
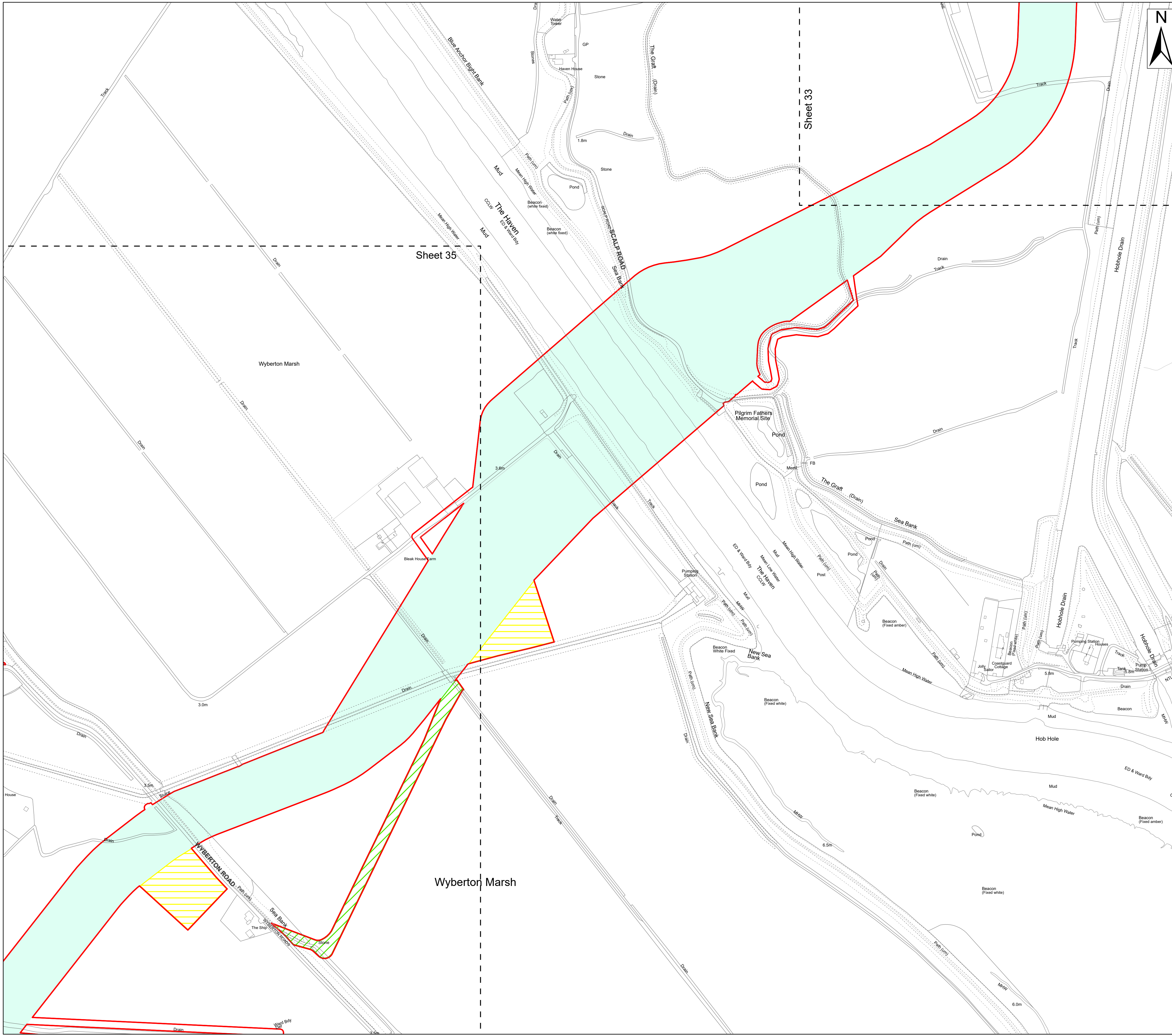

- Legend**
- Order Limits
  - Work No. 15 – Underground cable circuits and associated works to onshore substation
  - Work No. 18 – Temporary vehicular access tracks
  - Work No. 19 – Temporary Work areas
  - Work No. 21 – Highway alterations

Source:  
 Contains Esri Community Maps Contributors, Esri UK, Esri, TomTom, Garmin, Foursquare, GeoTechnologies, Inc, METI/NASA, USGS, Esri UK, Esri, TomTom, Garmin, Foursquare, GeoTechnologies, Inc, METI/NASA, USGS.  
 Based upon the Ordnance Survey Map with the sanction of the controller of HM Stationery Office. Crown Copyright Reserved. © OS Licence No. 0100031673

Notes:	Status: Pre-examination Update
--------	-----------------------------------

Onshore Coordinate System  
 Datum: OSGB 1936  
 Spheroid: Airy 1830  
 Projection: British National Grid  
 Central Meridian: 2 W  
 Vertical Reference: Newlyn

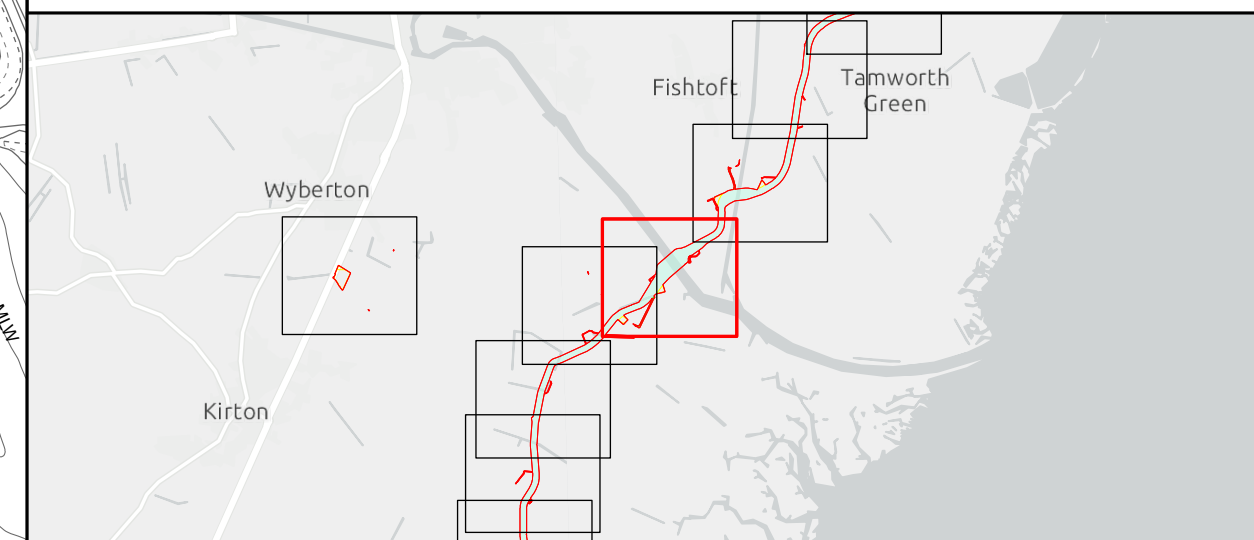
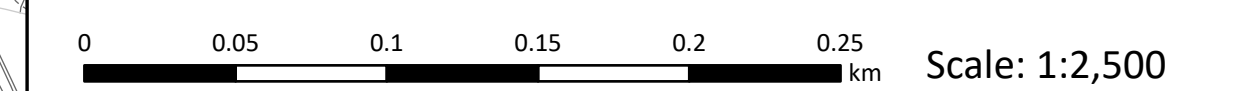

## Outer Dowsing Offshore Wind 2.1 Works Plan Onshore V2 DCO Application

Drawing No: PP1-ODOW-DEV-CS-MAP-0001\_02

Drawing: 34 of 51			Page Size: A1		
Rev No:	Date	Description	Drawn	Checked	Approved
1.0	March 2024	DCO Application Version	SR/WS	DM/ODOW	ODOW
2.0	July 2024	Response to Section 51 Advice	SR/WS	DM/ODOW	ODOW



This document may only be used for the purpose for which it was commissioned and in accordance with the terms of engagement for that commission. Unauthorised use of this document in any form whatsoever is prohibited.



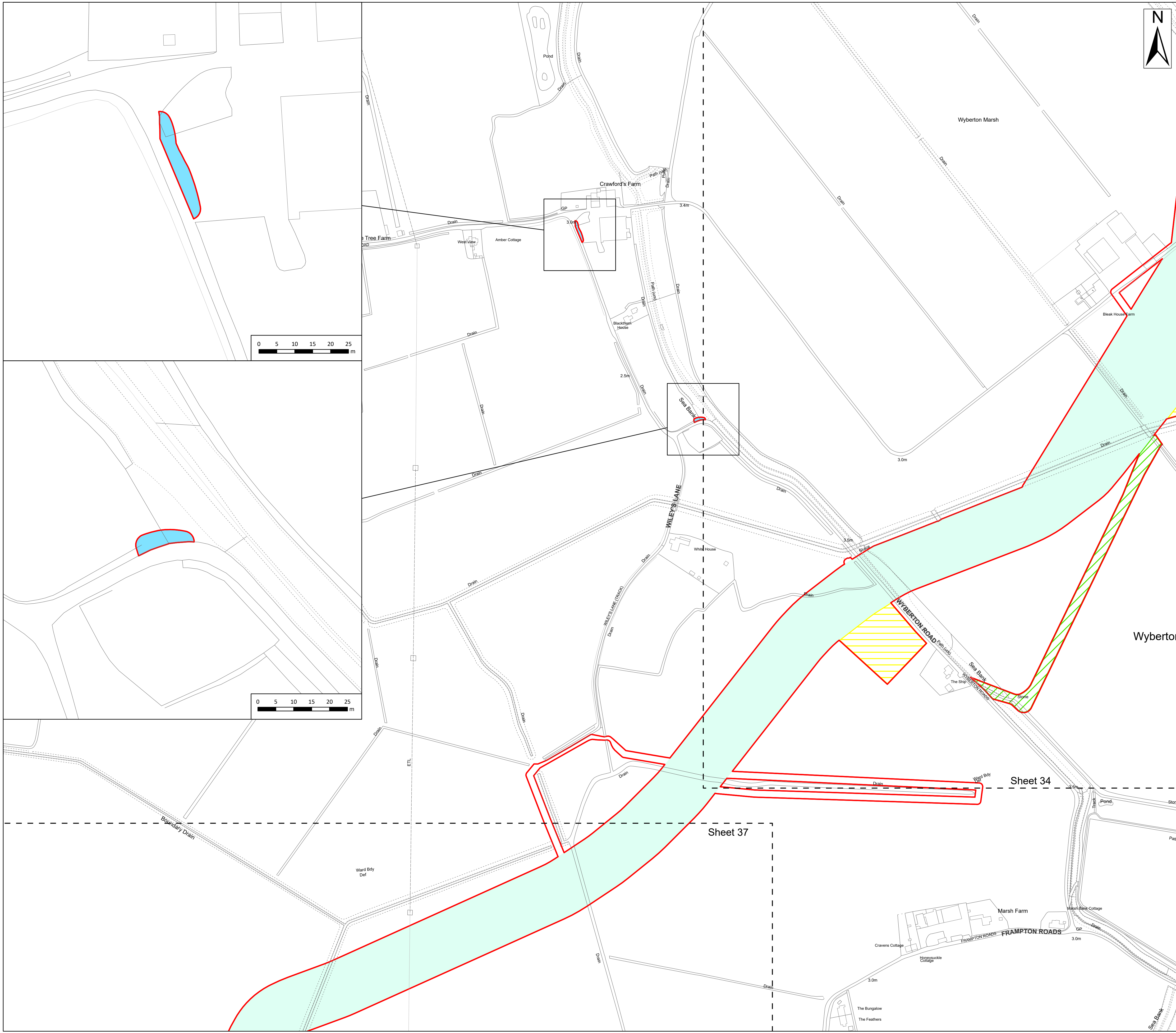

**Legend**

- Order Limits
- Work No. 15 – Underground cable circuits and associated works to onshore substation
- Work No. 18 – Temporary vehicular access tracks
- Work No. 19 – Temporary Work areas
- Work No. 21 – Highway alterations

Source:  
 Contains Esri Community Maps Contributors, Esri UK, Esri, TomTom, Garmin, Foursquare, GeoTechnologies, Inc, METI/NASA, USGS, Esri UK, Esri, TomTom, Garmin, Foursquare, GeoTechnologies, Inc, METI/NASA, USGS.  
 Based upon the Ordnance Survey Map with the sanction of the controller of HM Stationery Office. Crown Copyright Reserved. © OS Licence No. 0100031673

Notes: Status:  
Pre-examination Update

Onshore Coordinate System  
 Datum: OSGB 1936  
 Spheroid: Airy 1830  
 Projection: British National Grid  
 Central Meridian: 2 W  
 Vertical Reference: Newlyn

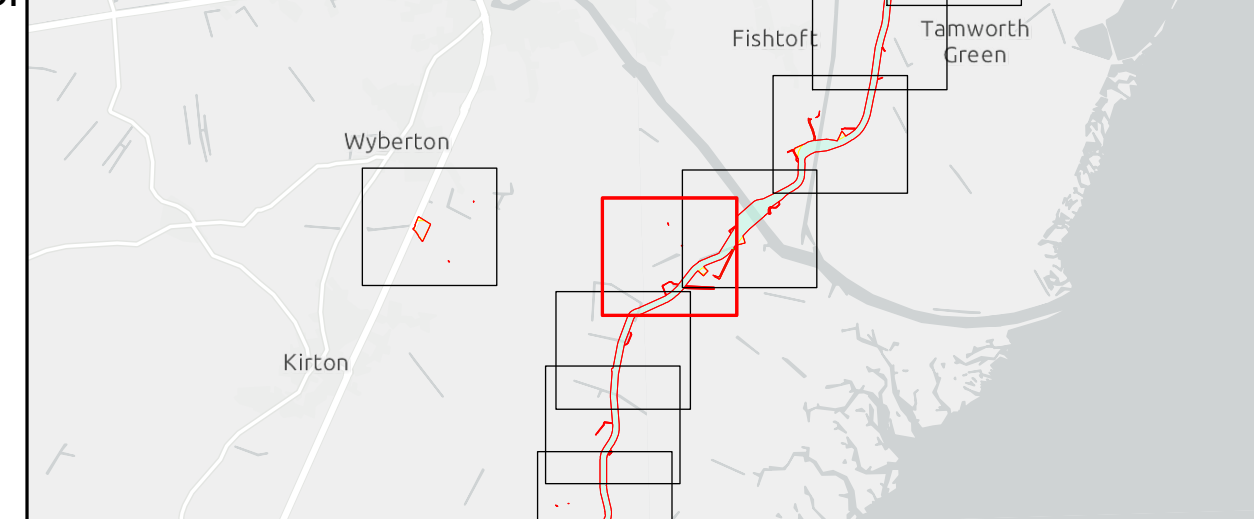
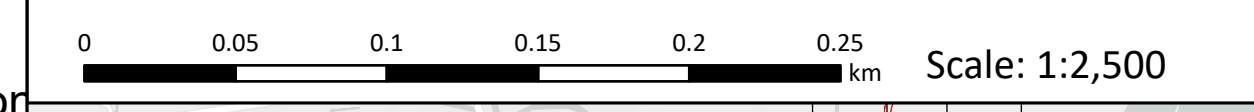

## Outer Dowsing Offshore Wind 2.1 Works Plan Onshore V2 DCO Application

Drawing No: PP1-ODOW-DEV-CS-MAP-0001\_02

Drawing: 35 of 51			Page Size: A1		
Rev No:	Date	Description	Drawn	Checked	Approved
1.0	March 2024	DCO Application Version	SR/WS	DM/ODOW	ODOW
2.0	July 2024	Response to Section 51 Advice	SR/WS	DM/ODOW	ODOW



This document may only be used for the purpose for which it was commissioned and in accordance with the terms of engagement for that commission. Unauthorised use of this document in any form whatsoever is prohibited.



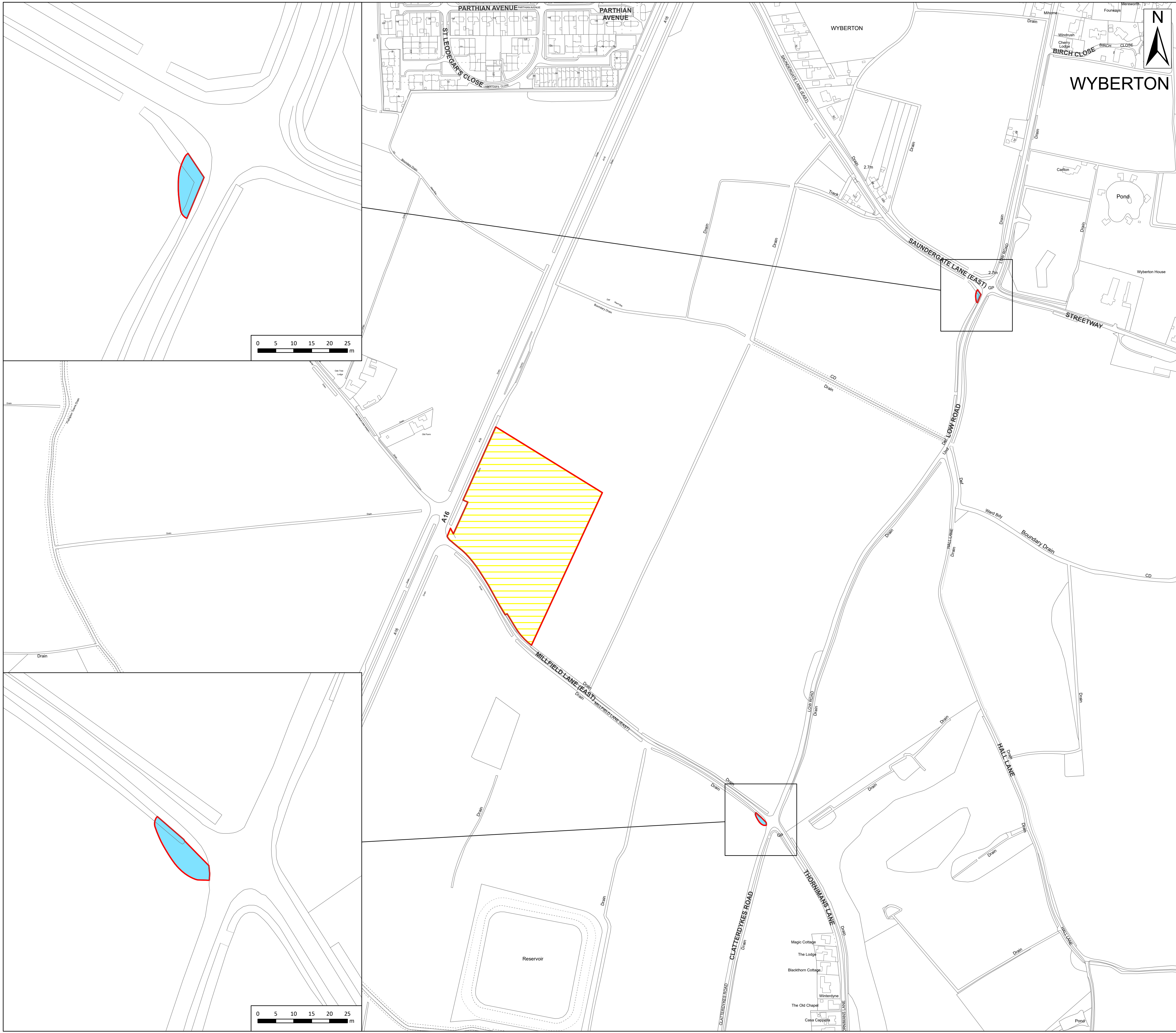

**Legend**

- Order Limits
- Work No. 19 – Temporary Work areas
- Work No. 21 – Highway alterations

**Source:**  
 Contains Esri Community Maps Contributors, Esri UK, Esri, TomTom, Garmin, Foursquare, GeoTechnologies, Inc, METI/NASA, USGS, Esri UK, Esri, TomTom, Garmin, Foursquare, GeoTechnologies, Inc, METI/NASA, USGS.  
 Based upon the Ordnance Survey Map with the sanction of the controller of HM Stationery Office. Crown Copyright Reserved. © OS Licence No. 0100031673

**Notes:**

**Status:**  
Pre-examination Update

**Onshore Coordinate System**  
 Datum: OSGB 1936  
 Spheroid: Airy 1830  
 Projection: British National Grid  
 Central Meridian: 2 W  
 Vertical Reference: Newlyn

0 0.05 0.1 0.15 0.2 0.25 km Scale: 1:2,500

**Outer Dowsing Offshore Wind  
 2.1 Works Plan Onshore V2  
 DCO Application**

Drawing No: PP1-ODOW-DEV-CS-MAP-0001\_02

Drawing: 36 of 51			Page Size: A1		
Rev No:	Date	Description	Drawn	Checked	Approved
1.0	March 2024	DCO Application Version	SR/WS	DM/ODOW	ODOW
2.0	July 2024	Response to Section 51 Advice	SR/WS	DM/ODOW	ODOW

**OUTER DOWSING OFFSHORE WIND**

This document may only be used for the purpose for which it was commissioned and in accordance with the terms of engagement for that commission. Unauthorised use of this document in any form whatsoever is prohibited.



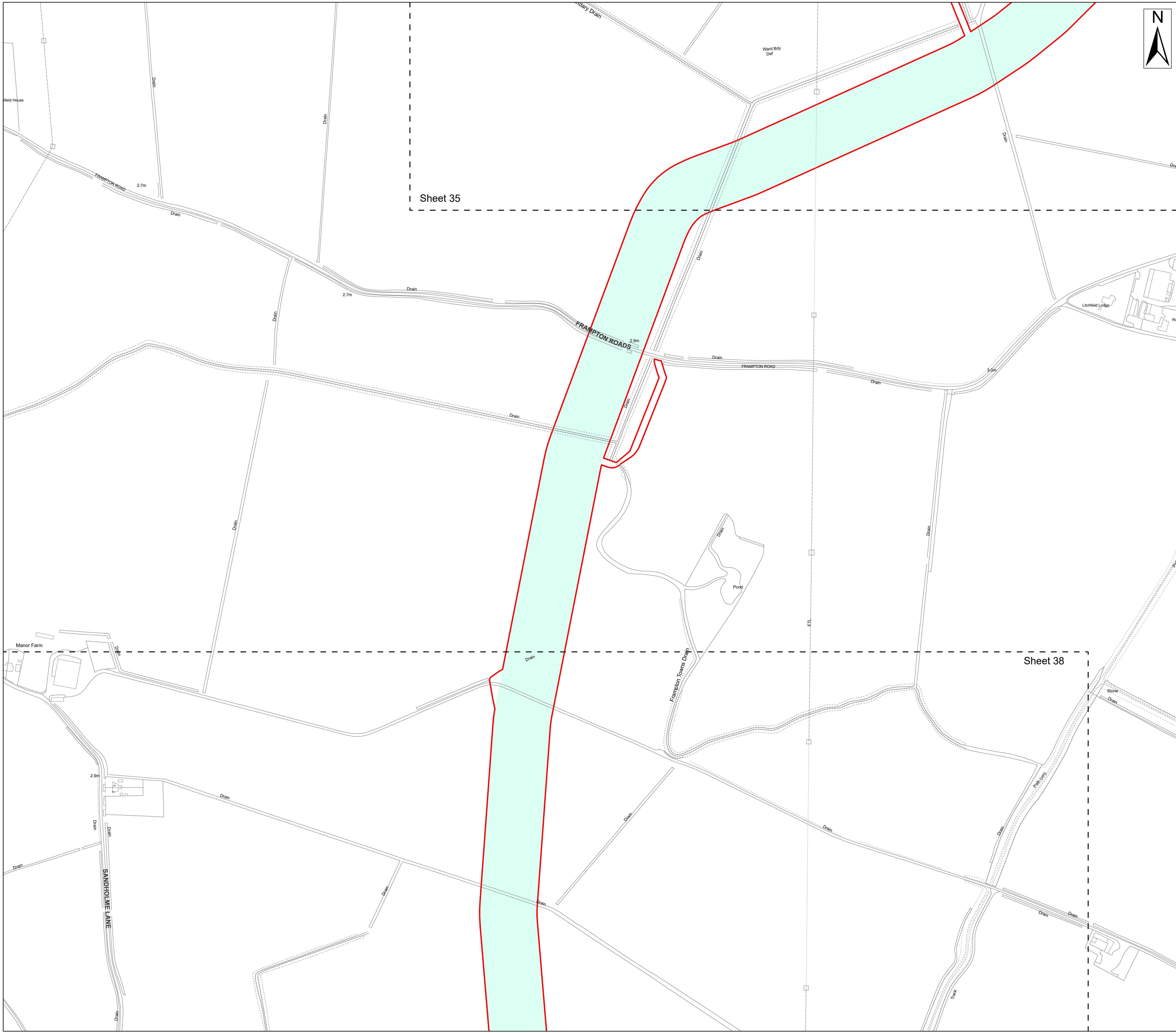

- Legend**
- Order Limits
  - Work No. 15 – Underground cable circuits and associated works to onshore substation

Sheet 35

Sheet 38

**Source:**  
 Contains Esri Community Maps Contributors, Esri UK, Esri, TomTom, Garmin, Foursquare, GeoTechnologies, Inc, METI/NASA, USGS, Esri UK, Esri, TomTom, Garmin, Foursquare, GeoTechnologies, Inc, METI/NASA, USGS.  
 Based upon the Ordnance Survey Map with the sanction of the controller of HM Stationery Office. Crown Copyright Reserved. © OS Licence No. 0100031673

**Notes:**

	<b>Status:</b> Pre-examination Update
--	--

**Onshore Coordinate System**  
 Datum: OSGB 1936  
 Spheroid: Airy 1830  
 Projection: British National Grid  
 Central Meridian: 2 W  
 Vertical Reference: Newlyn

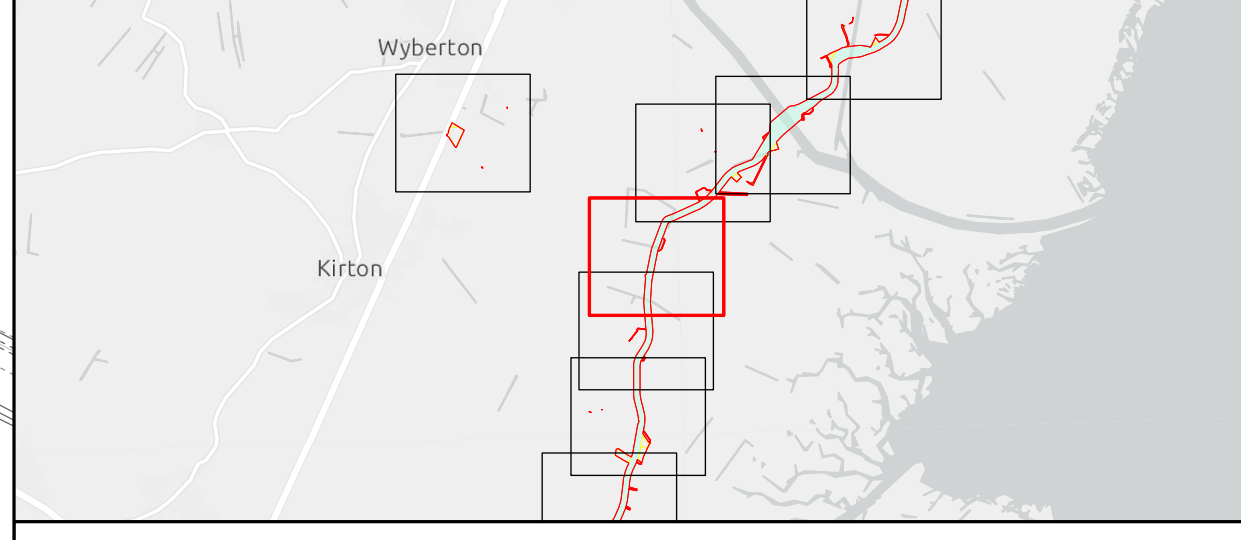
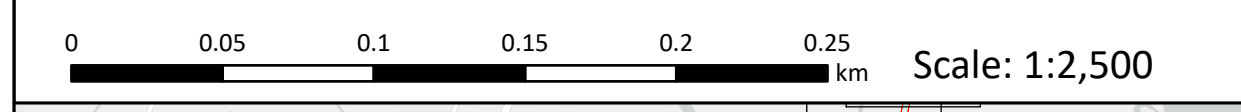

**Outer Dowsing Offshore Wind  
 2.1 Works Plan Onshore V2  
 DCO Application**

Drawing No: PP1-ODOW-DEV-CS-MAP-0001\_02

Drawing: 37 of 51 Page Size: A1

Rev No:	Date	Description	Drawn	Checked	Approved
1.0	March 2024	DCO Application Version	SR/WS	DM/ODOW	ODOW
2.0	July 2024	Response to Section 51 Advice	SR/WS	DM/ODOW	ODOW



This document may only be used for the purpose for which it was commissioned and in accordance with the terms of engagement for that commission. Unauthorised use of this document in any form whatsoever is prohibited.



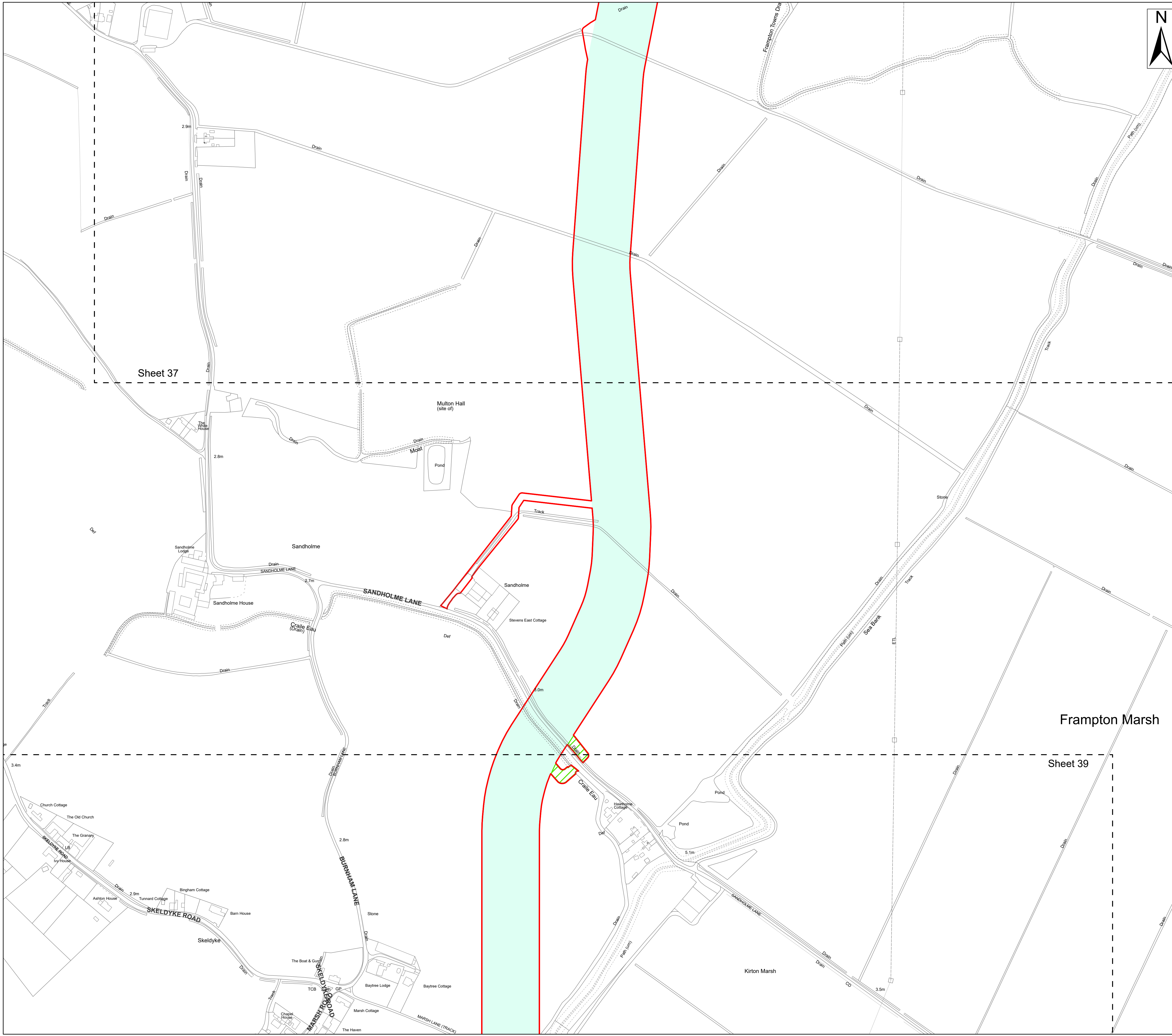

- Legend**
- Order Limits
  - Work No. 15 – Underground cable circuits and associated works to onshore substation
  - Work No. 18 – Temporary vehicular access tracks

**Source:**  
 Contains Esri Community Maps Contributors, Esri UK, Esri, TomTom, Garmin, Foursquare, GeoTechnologies, Inc, METI/NASA, USGS, Esri UK, Esri, TomTom, Garmin, Foursquare, GeoTechnologies, Inc, METI/NASA, USGS.  
 Based upon the Ordnance Survey Map with the sanction of the controller of HM Stationery Office. Crown Copyright Reserved. © OS Licence No. 0100031673

<b>Notes:</b>	<b>Status:</b> Pre-examination Update
---------------	--

**Onshore Coordinate System**  
 Datum: OSGB 1936  
 Spheroid: Airy 1830  
 Projection: British National Grid  
 Central Meridian: 2 W  
 Vertical Reference: Newlyn

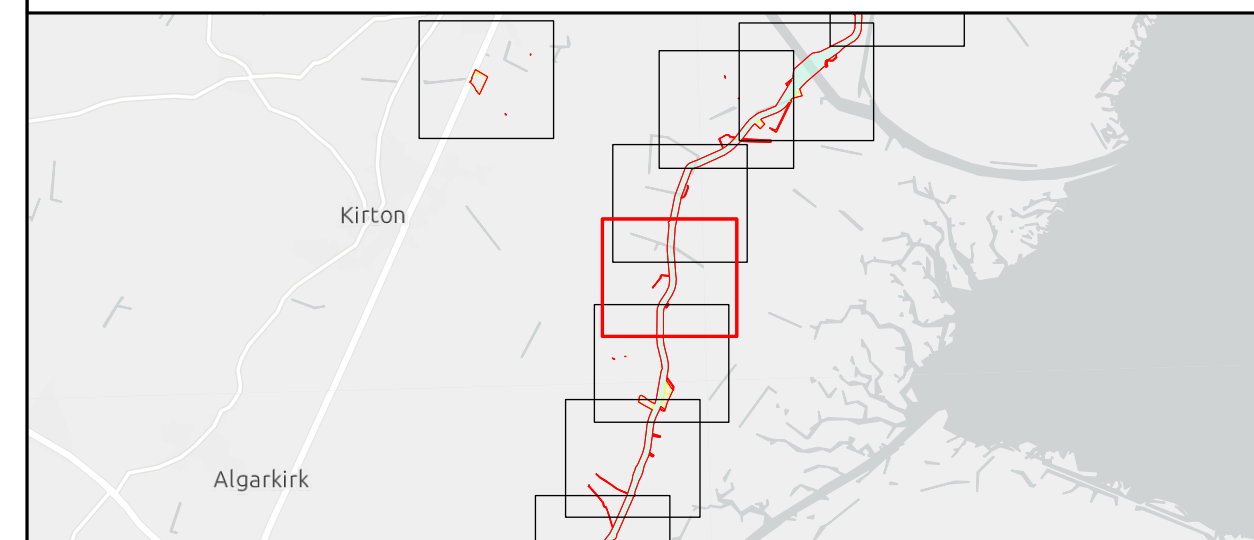
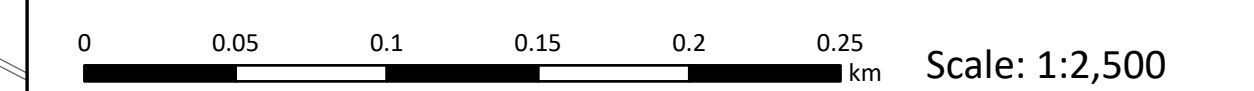

## Outer Dowsing Offshore Wind 2.1 Works Plan Onshore V2 DCO Application

Drawing No: PP1-ODOW-DEV-CS-MAP-0001\_02

Drawing: 38 of 51			Page Size: A1		
Rev No:	Date	Description	Drawn	Checked	Approved
1.0	March 2024	DCO Application Version	SR/WS	DM/ODOW	ODOW
2.0	July 2024	Response to Section 51 Advice	SR/WS	DM/ODOW	ODOW



This document may only be used for the purpose for which it was commissioned and in accordance with the terms of engagement for that commission. Unauthorised use of this document in any form whatsoever is prohibited.



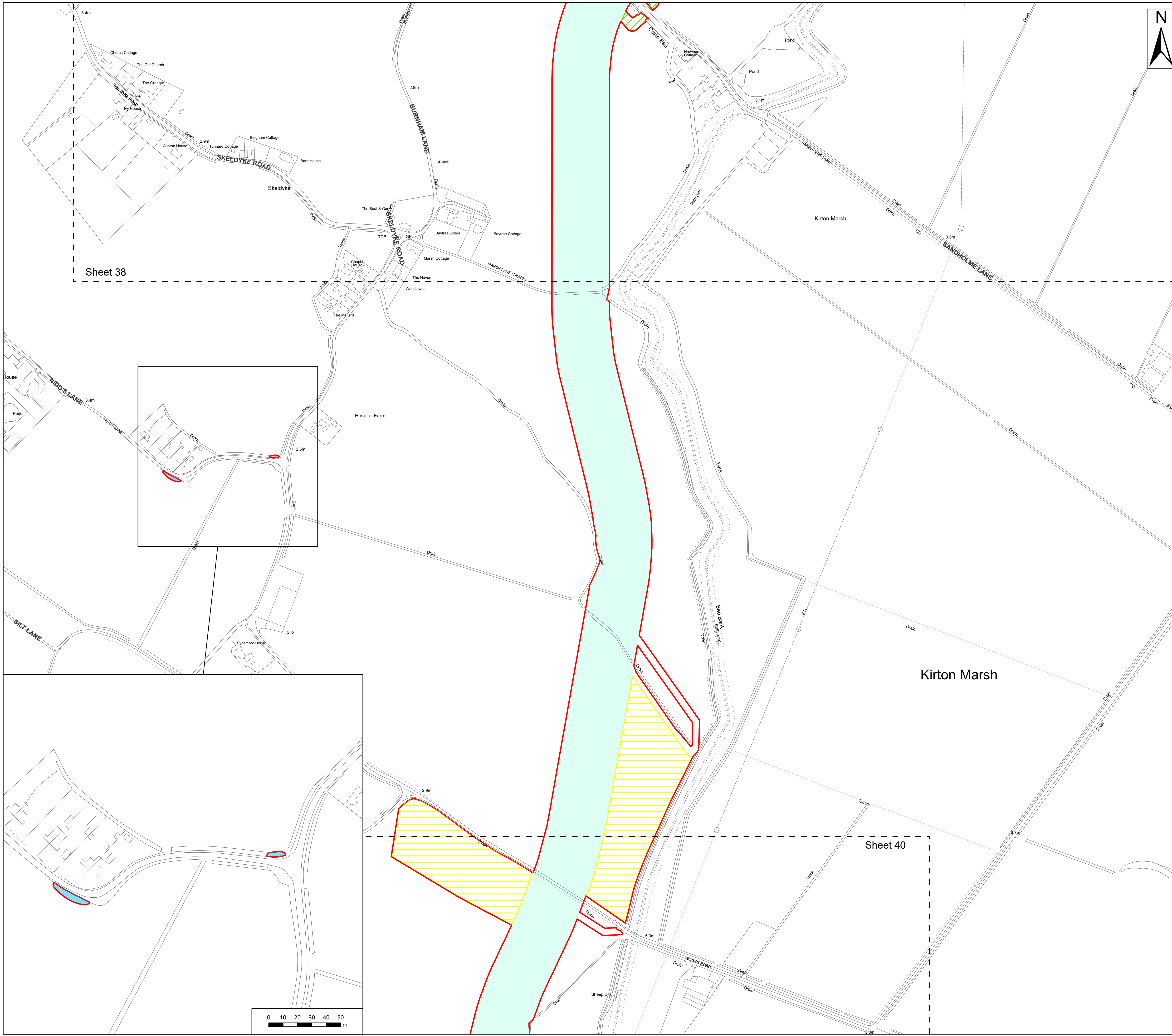

- Legend**
- Order Limits
  - Work No. 15 – Underground cable circuits and associated works to onshore substation
  - Work No. 18 – Temporary vehicular access tracks
  - Work No. 19 – Temporary Work areas
  - Work No. 21 – Highway alterations

Sheet 38

Sheet 40

**Source:**  
 Contains Esri Community Maps Contributors, Esri UK, Esri, TomTom, Garmin, Foursquare, GeoTechnologies, Inc, METI/NASA, USGS, Esri UK, Esri, TomTom, Garmin, Foursquare, GeoTechnologies, Inc, METI/NASA, USGS.  
 Based upon the Ordnance Survey Map with the sanction of the controller of HM Stationery Office. Crown Copyright Reserved. © OS Licence No. 0100031673

<b>Notes:</b>	<b>Status:</b> Pre-examination Update
---------------	--

**Onshore Coordinate System**  
 Datum: OSGB 1936  
 Spheroid: Airy 1830  
 Projection: British National Grid  
 Central Meridian: 2 W  
 Vertical Reference: Newlyn

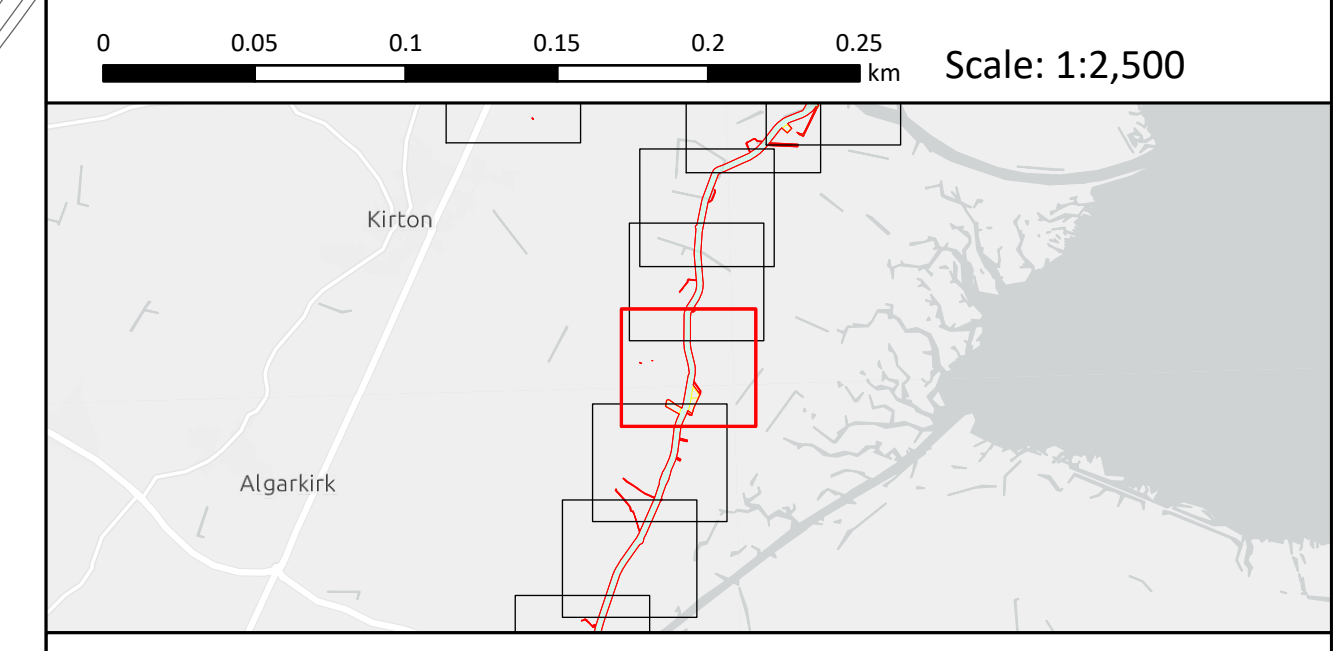

**Outer Dowsing Offshore Wind  
 2.1 Works Plan Onshore V2  
 DCO Application**

Drawing No: PP1-ODOW-DEV-CS-MAP-0001_02					
Drawing: 39 of 51				Page Size: A1	
Rev No:	Date	Description	Drawn	Checked	Approved
1.0	March 2024	DCO Application Version	SR/WS	DM/ODOW	ODOW
2.0	July 2024	Response to Section 51 Advice	SR/WS	DM/ODOW	ODOW



This document may only be used for the purpose for which it was commissioned and in accordance with the terms of engagement for that commission. Unauthorised use of this document in any form whatsoever is prohibited.

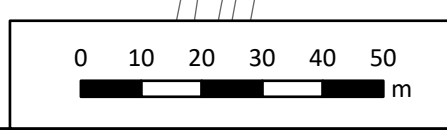



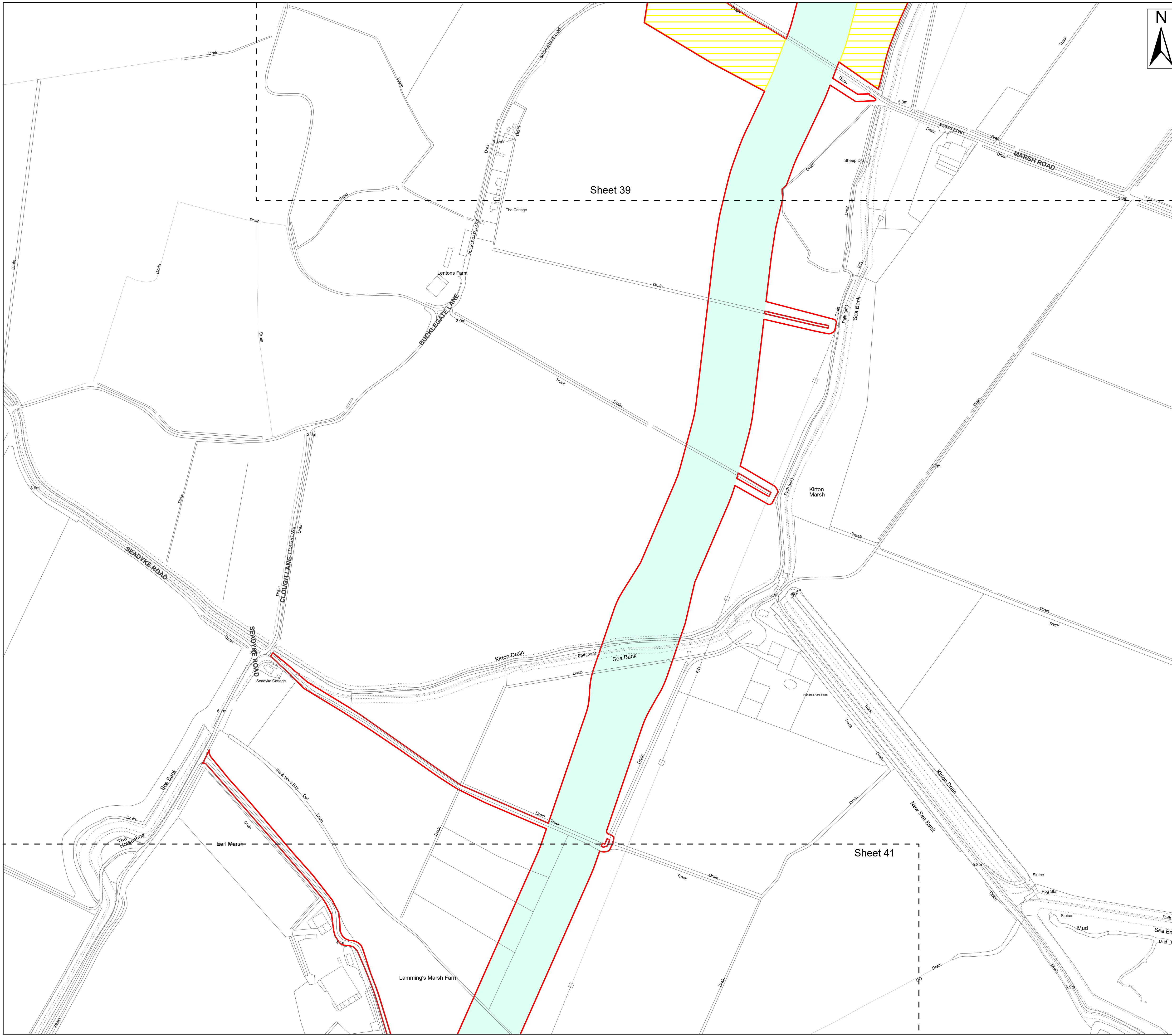

**Legend**

- Order Limits
- Work No. 15 – Underground cable circuits and associated works to onshore substation
- Work No. 19 – Temporary Work areas

**Source:**  
 Contains Esri Community Maps Contributors, Esri UK, Esri, TomTom, Garmin, Foursquare, GeoTechnologies, Inc, METI/NASA, USGS, Esri UK, Esri, TomTom, Garmin, Foursquare, GeoTechnologies, Inc, METI/NASA, USGS.  
 Based upon the Ordnance Survey Map with the sanction of the controller of HM Stationery Office. Crown Copyright Reserved. © OS Licence No. 0100031673

<b>Notes:</b>	<b>Status:</b> Pre-examination Update
---------------	--

**Onshore Coordinate System**  
 Datum: OSGB 1936  
 Spheroid: Airy 1830  
 Projection: British National Grid  
 Central Meridian: 2 W  
 Vertical Reference: Newlyn

0 0.05 0.1 0.15 0.2 0.25 km Scale: 1:2,500

**Outer Dowsing Offshore Wind  
 2.1 Works Plan Onshore V2  
 DCO Application**

Drawing No: PP1-ODOW-DEV-CS-MAP-0001\_02

Drawing: 40 of 51			Page Size: A1		
Rev No:	Date	Description	Drawn	Checked	Approved
1.0	March 2024	DCO Application Version	SR/WS	DM/ODOW	ODOW
2.0	July 2024	Response to Section 51 Advice	SR/WS	DM/ODOW	ODOW

**OUTER DOWSING OFFSHORE WIND**

This document may only be used for the purpose for which it was commissioned and in accordance with the terms of engagement for that commission. Unauthorised use of this document in any form whatsoever is prohibited.



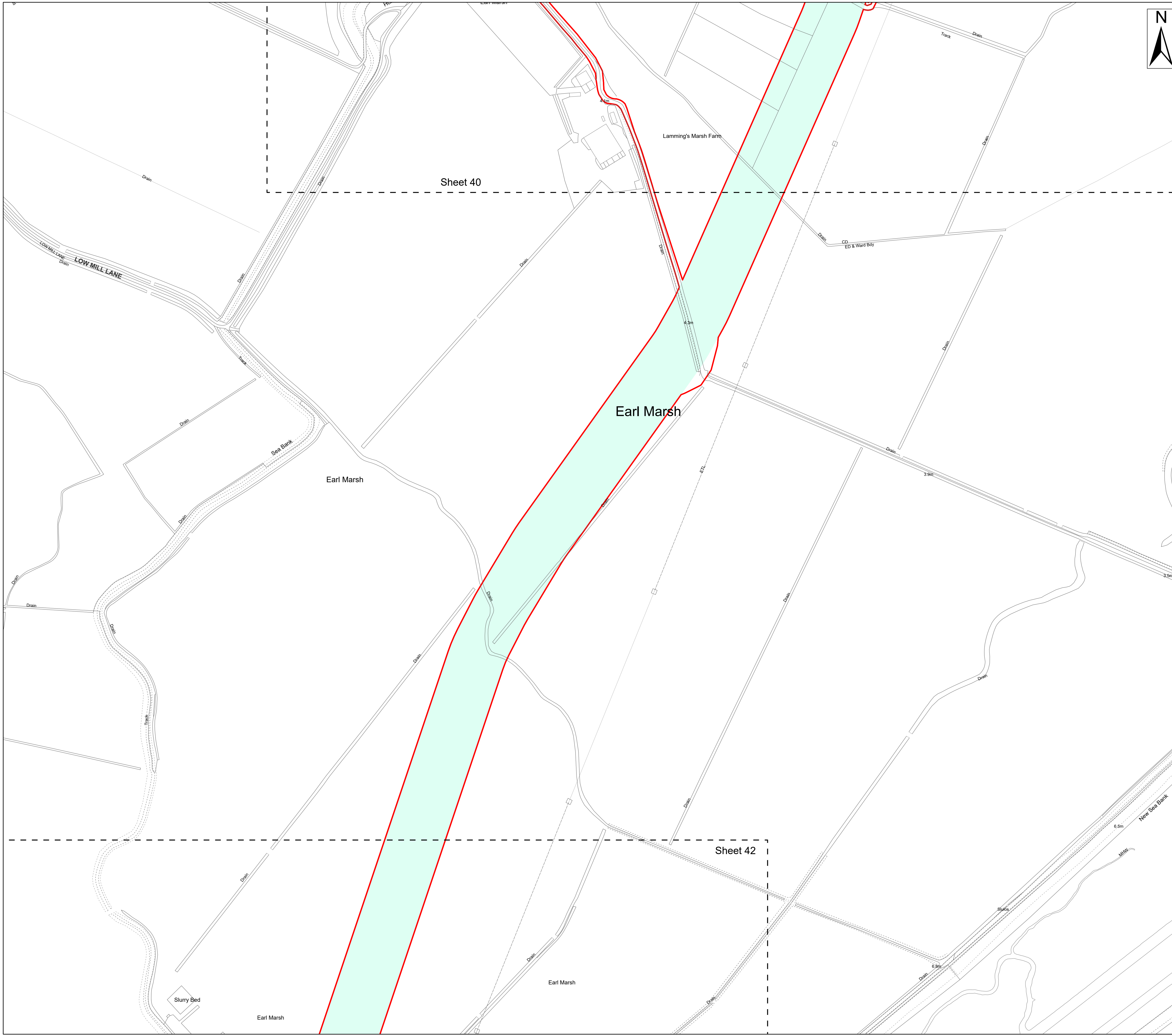

- Legend**
- Order Limits
  - Work No. 15 – Underground cable circuits and associated works to onshore substation

**Source:**  
 Contains Esri Community Maps Contributors, Esri UK, Esri, TomTom, Garmin, Foursquare, GeoTechnologies, Inc, METI/NASA, USGS, Esri UK, Esri, TomTom, Garmin, Foursquare, GeoTechnologies, Inc, METI/NASA, USGS.  
 Based upon the Ordnance Survey Map with the sanction of the controller of HM Stationery Office. Crown Copyright Reserved. © OS Licence No. 0100031673

<b>Notes:</b>	<b>Status:</b> Pre-examination Update
---------------	--

**Onshore Coordinate System**  
 Datum: OSGB 1936  
 Spheroid: Airy 1830  
 Projection: British National Grid  
 Central Meridian: 2 W  
 Vertical Reference: Newlyn

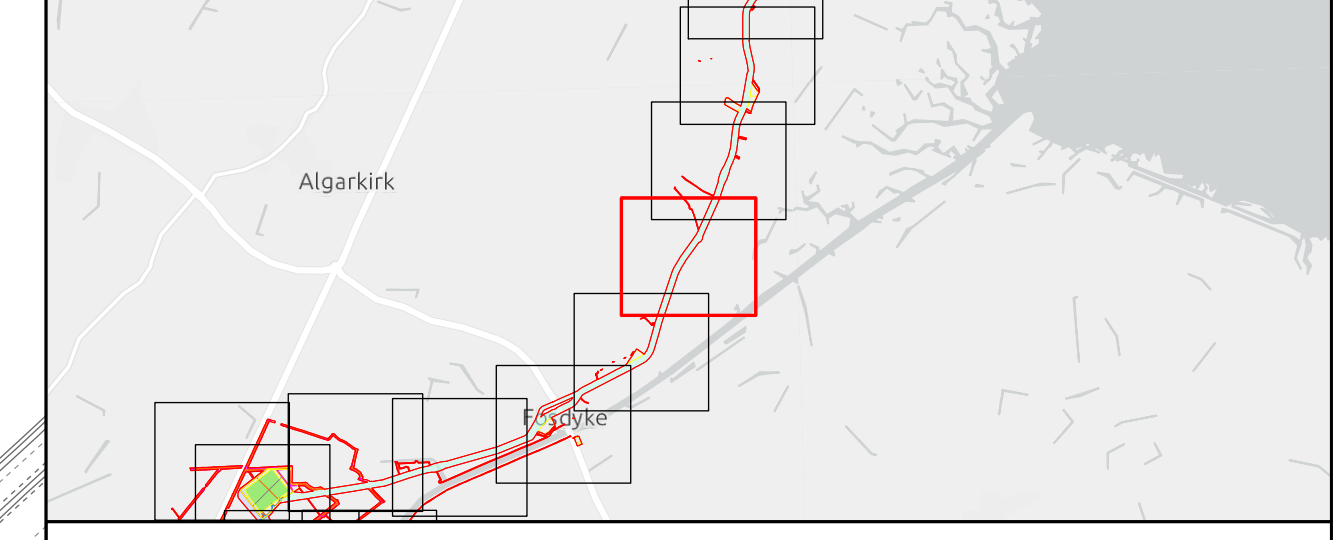
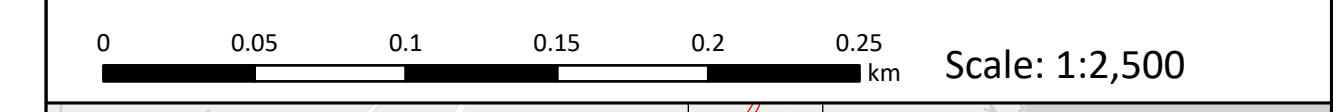

## Outer Dowsing Offshore Wind 2.1 Works Plan Onshore V2 DCO Application

Drawing No: PP1-ODOW-DEV-CS-MAP-0001\_02

Drawing: 41 of 51 Page Size: A1

Rev No:	Date	Description	Drawn	Checked	Approved
1.0	March 2024	DCO Application Version	SR/WS	DM/ODOW	ODOW
2.0	July 2024	Response to Section 51 Advice	SR/WS	DM/ODOW	ODOW



This document may only be used for the purpose for which it was commissioned and in accordance with the terms of engagement for that commission. Unauthorised use of this document in any form whatsoever is prohibited.



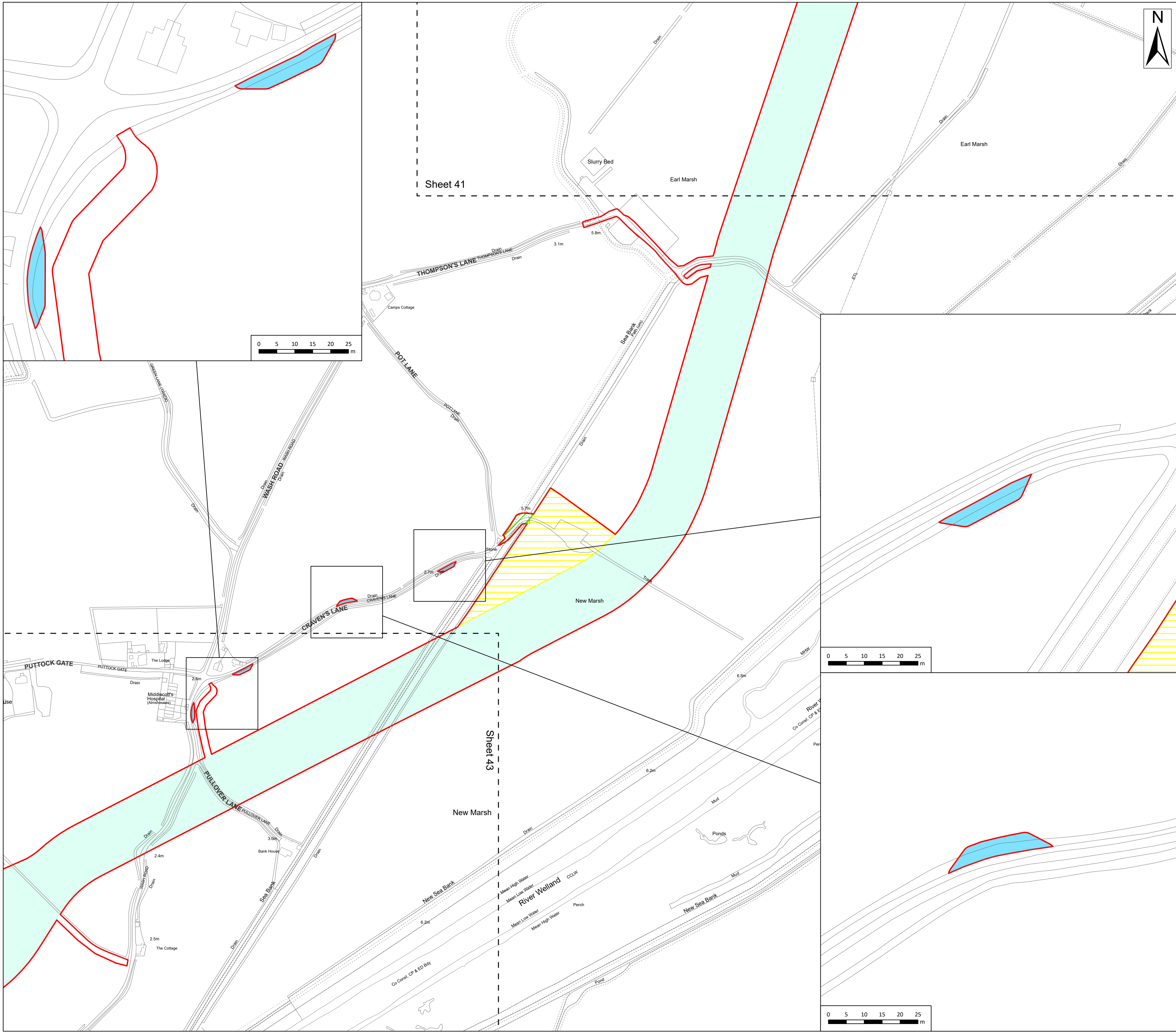

- Legend**
- Order Limits
  - Work No. 15 – Underground cable circuits and associated works to onshore substation
  - Work No. 18 – Temporary vehicular access tracks
  - Work No. 19 – Temporary Work areas
  - Work No. 21 – Highway alterations

Source:  
 Contains Esri Community Maps Contributors, Esri UK, Esri, TomTom, Garmin, Foursquare, GeoTechnologies, Inc, METI/NASA, USGS, Esri UK, Esri, TomTom, Garmin, Foursquare, GeoTechnologies, Inc, METI/NASA, USGS.  
 Based upon the Ordnance Survey Map with the sanction of the controller of HM Stationery Office. Crown Copyright Reserved. © OS Licence No. 0100031673

Notes: Status:  
Pre-examination Update

Onshore Coordinate System  
 Datum: OSGB 1936  
 Spheroid: Airy 1830  
 Projection: British National Grid  
 Central Meridian: 2 W  
 Vertical Reference: Newlyn

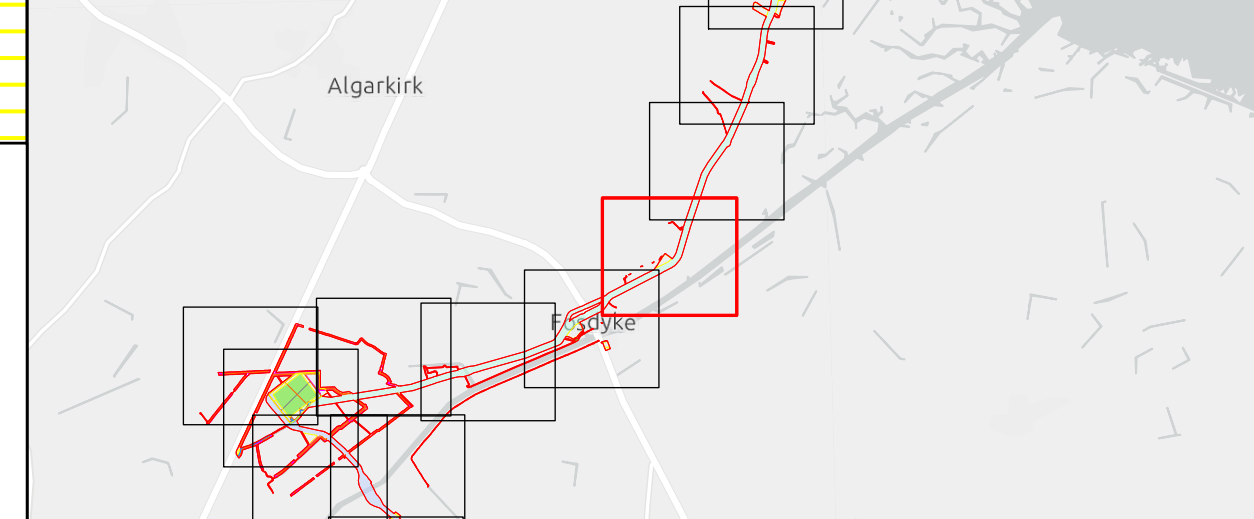
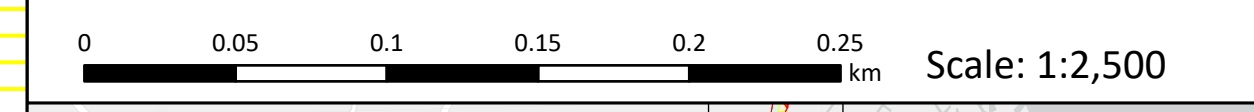

## Outer Dowsing Offshore Wind 2.1 Works Plan Onshore V2 DCO Application

Drawing No: PP1-ODOW-DEV-CS-MAP-0001\_02

Drawing: 42 of 51			Page Size: A1		
Rev No:	Date	Description	Drawn	Checked	Approved
1.0	March 2024	DCO Application Version	SR/WS	DM/ODOW	ODOW
2.0	July 2024	Response to Section 51 Advice	SR/WS	DM/ODOW	ODOW



This document may only be used for the purpose for which it was commissioned and in accordance with the terms of engagement for that commission. Unauthorised use of this document in any form whatsoever is prohibited.



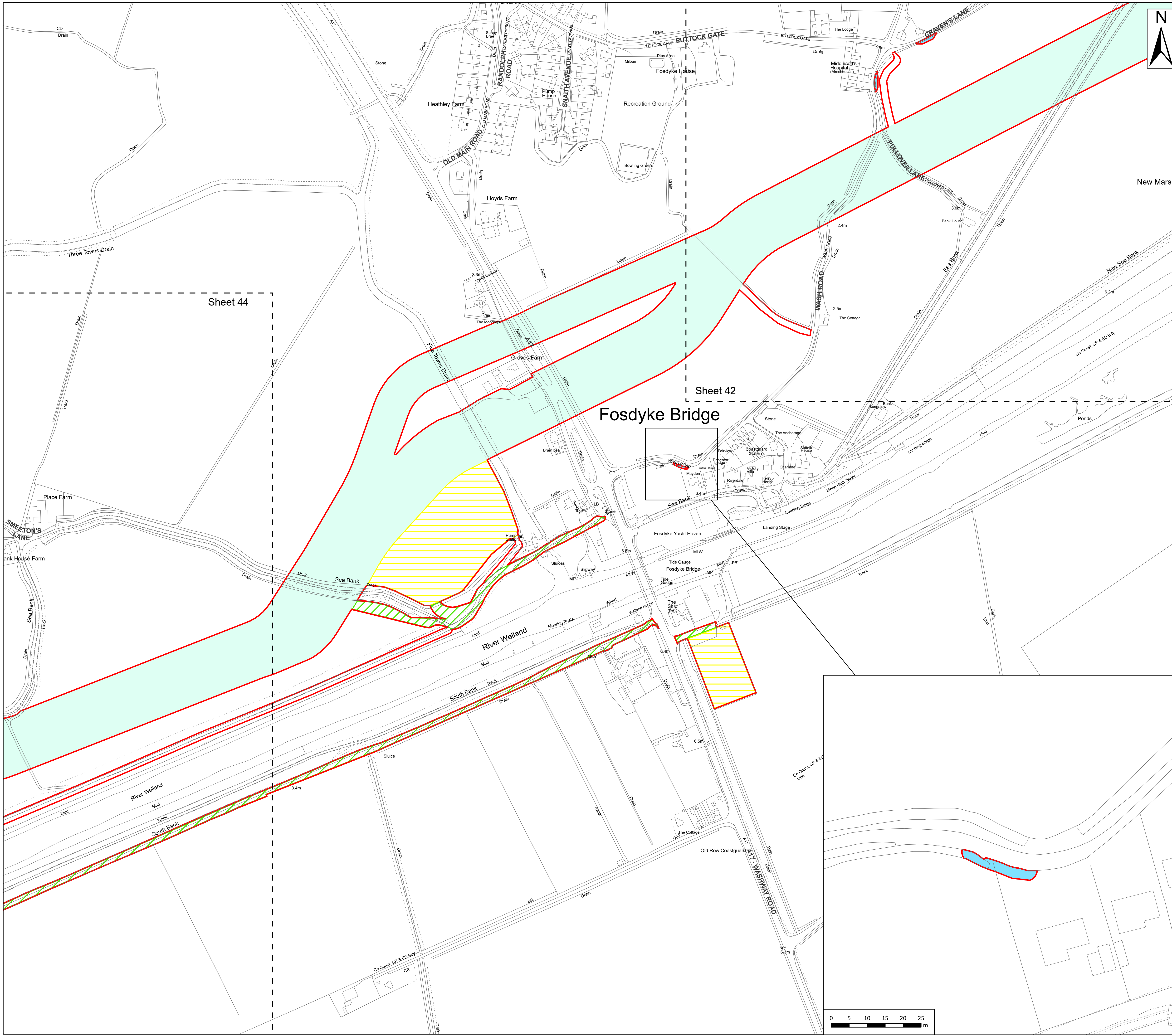

- Legend**
- Order Limits
  - Work No. 15 – Underground cable circuits and associated works to onshore substation
  - Work No. 18 – Temporary vehicular access tracks
  - Work No. 19 – Temporary Work areas
  - Work No. 21 – Highway alterations

Source:  
 Contains Esri Community Maps Contributors, Esri UK, Esri, TomTom, Garmin, Foursquare, GeoTechnologies, Inc, METI/NASA, USGS, Esri UK, Esri, TomTom, Garmin, Foursquare, GeoTechnologies, Inc, METI/NASA, USGS.  
 Based upon the Ordnance Survey Map with the sanction of the controller of HM Stationery Office. Crown Copyright Reserved. © OS Licence No. 0100031673

Notes:

	Status: Pre-examination Update
--	-----------------------------------

Onshore Coordinate System  
 Datum: OSGB 1936  
 Spheroid: Airy 1830  
 Projection: British National Grid  
 Central Meridian: 2 W  
 Vertical Reference: Newlyn

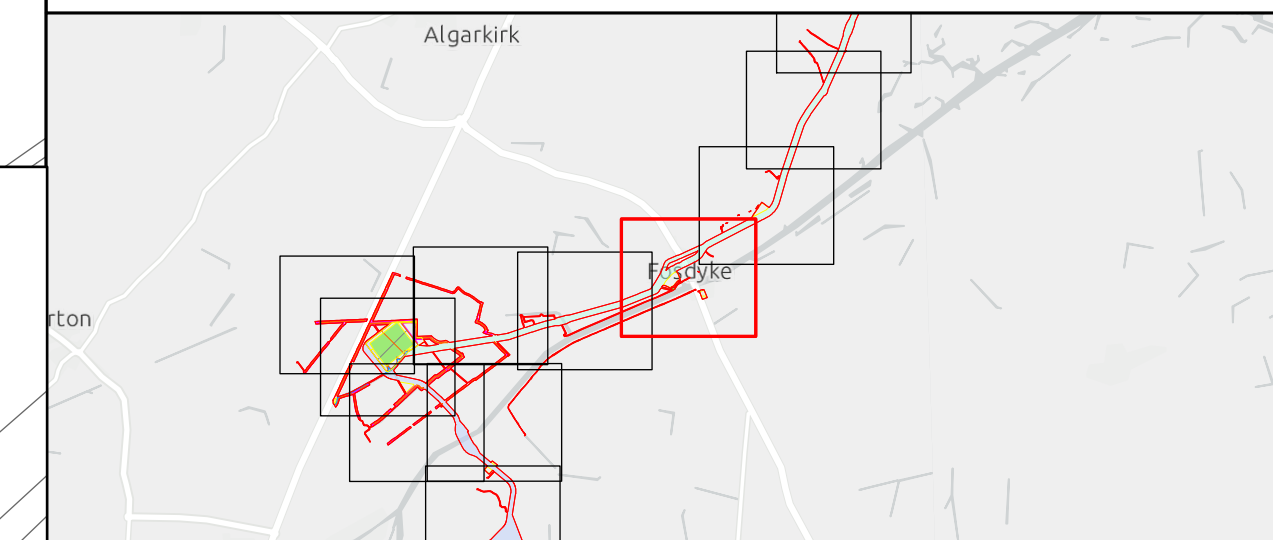
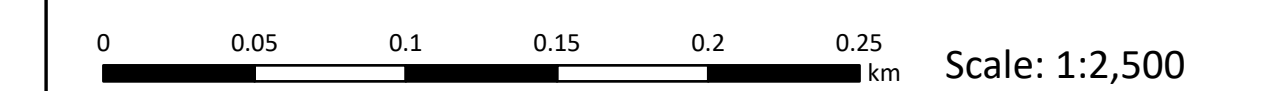

## Outer Dowsing Offshore Wind 2.1 Works Plan Onshore V2 DCO Application

Drawing No: PP1-ODOW-DEV-CS-MAP-0001_02					
Drawing: 43 of 51				Page Size: A1	
Rev No:	Date	Description	Drawn	Checked	Approved
1.0	March 2024	DCO Application Version	SR/WS	DM/ODOW	ODOW
2.0	July 2024	Response to Section 51 Advice	SR/WS	DM/ODOW	ODOW



This document may only be used for the purpose for which it was commissioned and in accordance with the terms of engagement for that commission. Unauthorised use of this document in any form whatsoever is prohibited.

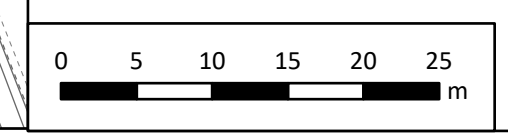



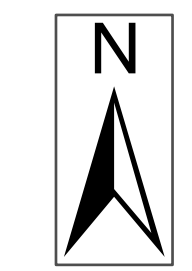
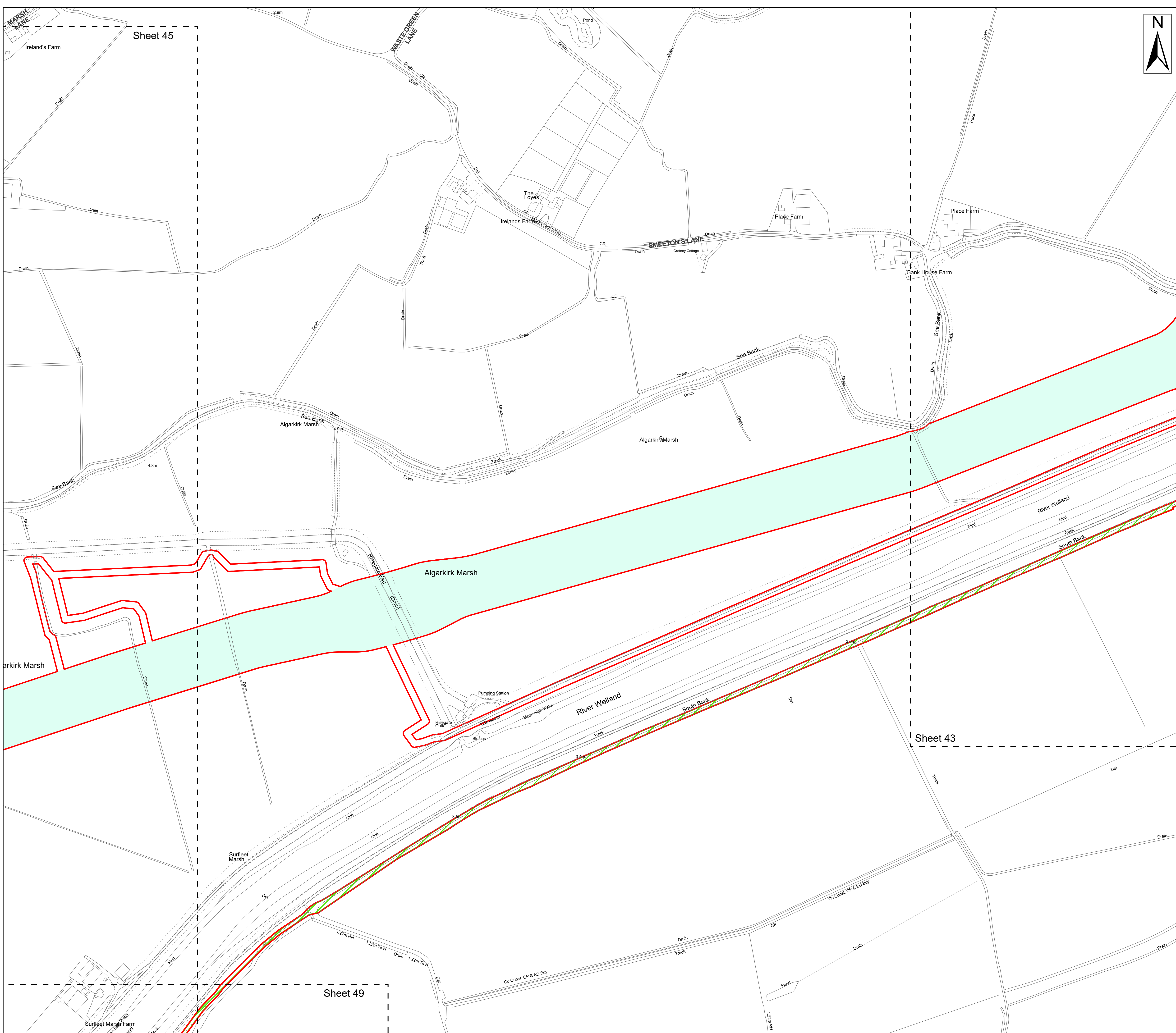

- Legend**
- Order Limits
  - Work No. 15 – Underground cable circuits and associated works to onshore substation
  - Work No. 18 – Temporary vehicular access tracks

**Source:**  
 Contains Esri Community Maps Contributors, Esri UK, Esri, TomTom, Garmin, Foursquare, GeoTechnologies, Inc, METI/NASA, USGS, Esri UK, Esri, TomTom, Garmin, Foursquare, GeoTechnologies, Inc, METI/NASA, USGS.  
 Based upon the Ordnance Survey Map with the sanction of the controller of HM Stationery Office. Crown Copyright Reserved. © OS Licence No. 0100031673

**Notes:**

	<b>Status:</b> Pre-examination Update
--	--

**Onshore Coordinate System**  
 Datum: OSGB 1936  
 Spheroid: Airy 1830  
 Projection: British National Grid  
 Central Meridian: 2 W  
 Vertical Reference: Newlyn

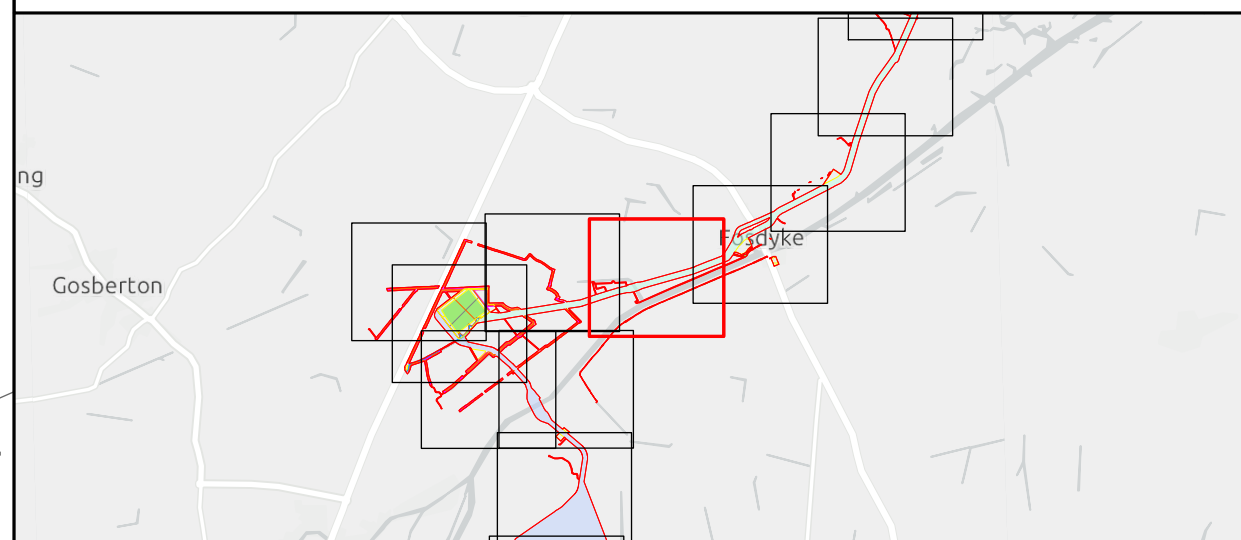
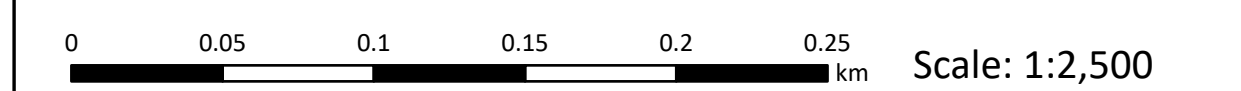

## Outer Dowsing Offshore Wind 2.1 Works Plan Onshore V2 DCO Application

Drawing No: PP1-ODOW-DEV-CS-MAP-0001\_02

Drawing: 44 of 51			Page Size: A1		
Rev No:	Date	Description	Drawn	Checked	Approved
1.0	March 2024	DCO Application Version	SR/WS	DM/ODOW	ODOW
2.0	July 2024	Response to Section 51 Advice	SR/WS	DM/ODOW	ODOW



This document may only be used for the purpose for which it was commissioned and in accordance with the terms of engagement for that commission. Unauthorised use of this document in any form whatsoever is prohibited.



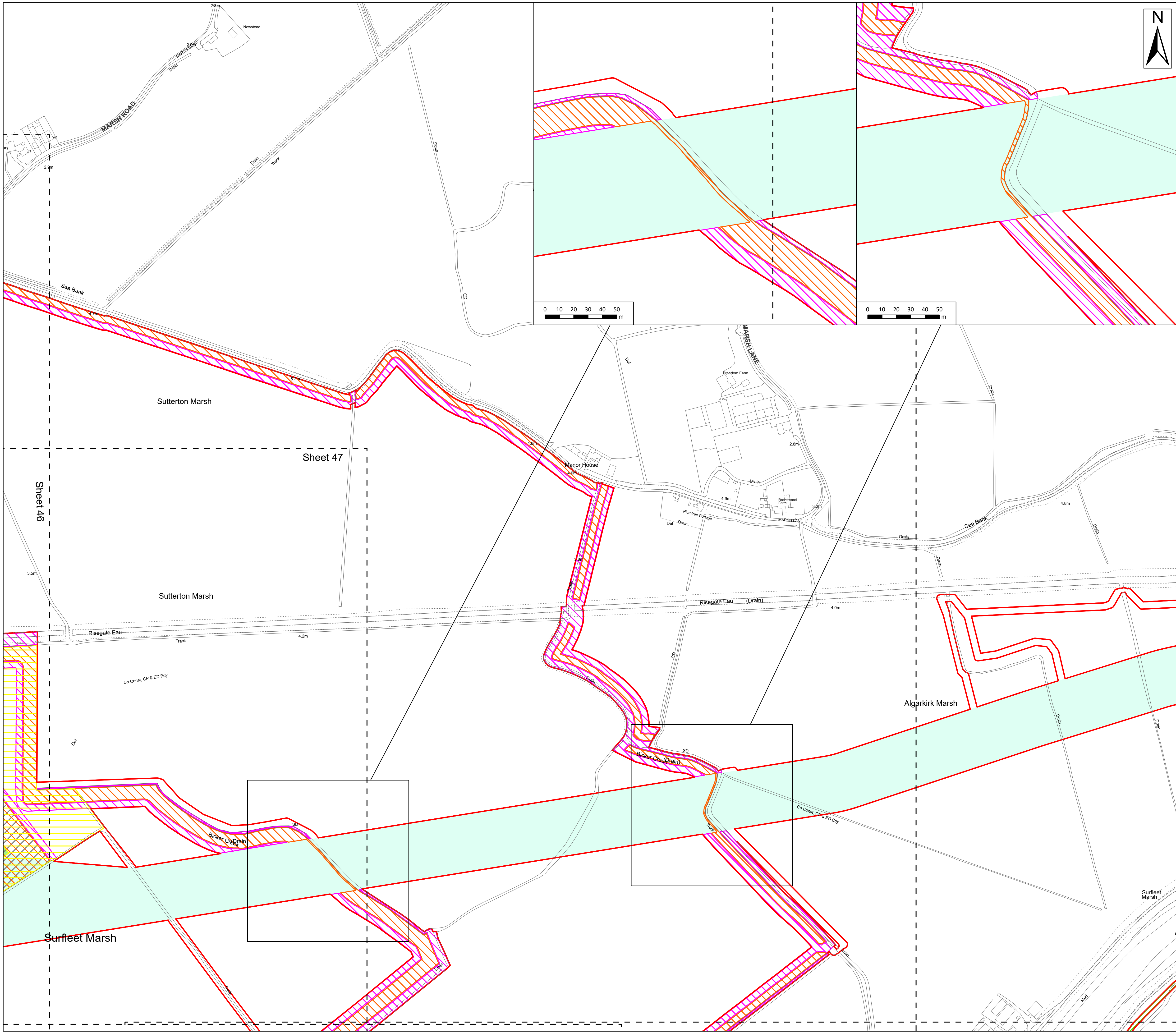

- Legend**
- Order Limits
  - Work No. 15 – Underground cable circuits and associated works to onshore substation
  - Work No. 16 – Onshore HVAC substation, underground cable circuits and associated works
  - Work No. 18 – Temporary vehicular access tracks
  - Work No. 19 – Temporary Work areas
  - Work No. 23 – Landscaping works
  - Work No. 24 – Drainage works
  - Work No. 25 – Drainage works (including sustainable drainage system ponds and surface water management systems)

Source:  
 Contains Esri Community Maps Contributors, Esri UK, Esri, TomTom, Garmin, Foursquare, GeoTechnologies, Inc, METI/NASA, USGS, Esri UK, Esri, TomTom, Garmin, Foursquare, GeoTechnologies, Inc, METI/NASA, USGS.  
 Based upon the Ordnance Survey Map with the sanction of the controller of HM Stationery Office. Crown Copyright Reserved. © OS Licence No. 0100031673

Notes: Status:  
Pre-examination Update

Onshore Coordinate System  
 Datum: OSGB 1936  
 Spheroid: Airy 1830  
 Projection: British National Grid  
 Central Meridian: 2 W  
 Vertical Reference: Newlyn

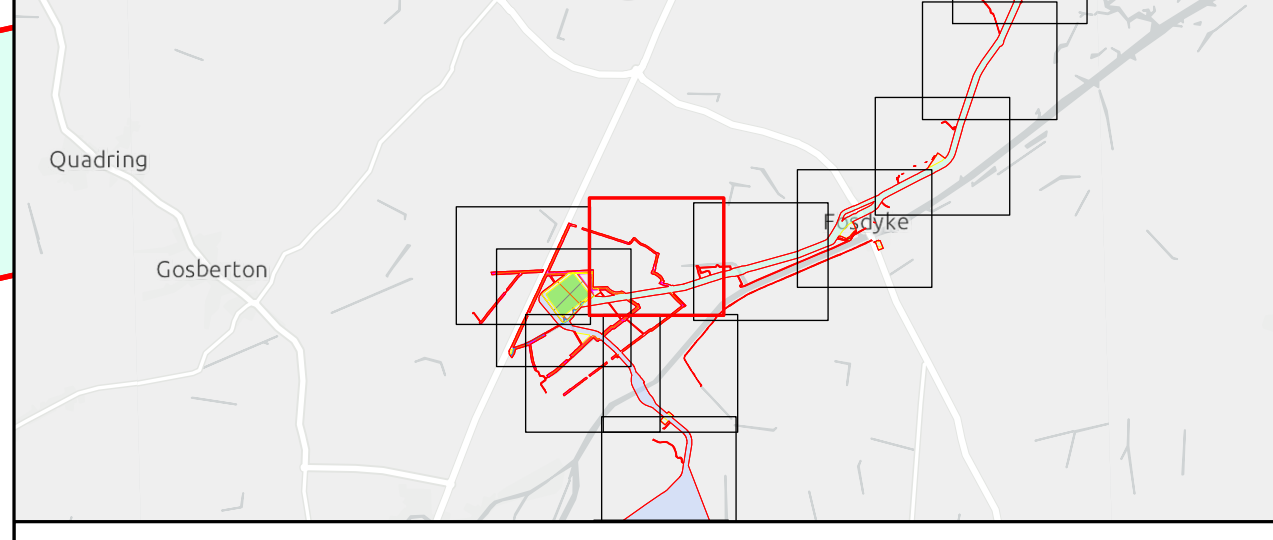
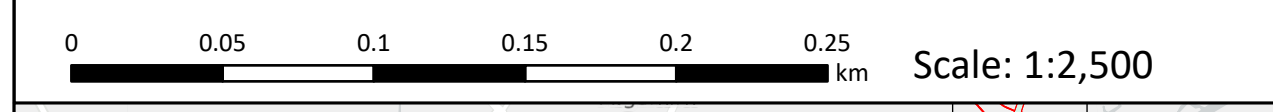

## Outer Dowsing Offshore Wind 2.1 Works Plan Onshore V2 DCO Application

Drawing No: PP1-ODOW-DEV-CS-MAP-0001\_02

Drawing: 45 of 51			Page Size: A1		
Rev No:	Date	Description	Drawn	Checked	Approved
1.0	March 2024	DCO Application Version	SR/WS	DM/ODOW	ODOW
2.0	July 2024	Response to Section 51 Advice	SR/WS	DM/ODOW	ODOW



This document may only be used for the purpose for which it was commissioned and in accordance with the terms of engagement for that commission. Unauthorised use of this document in any form whatsoever is prohibited.



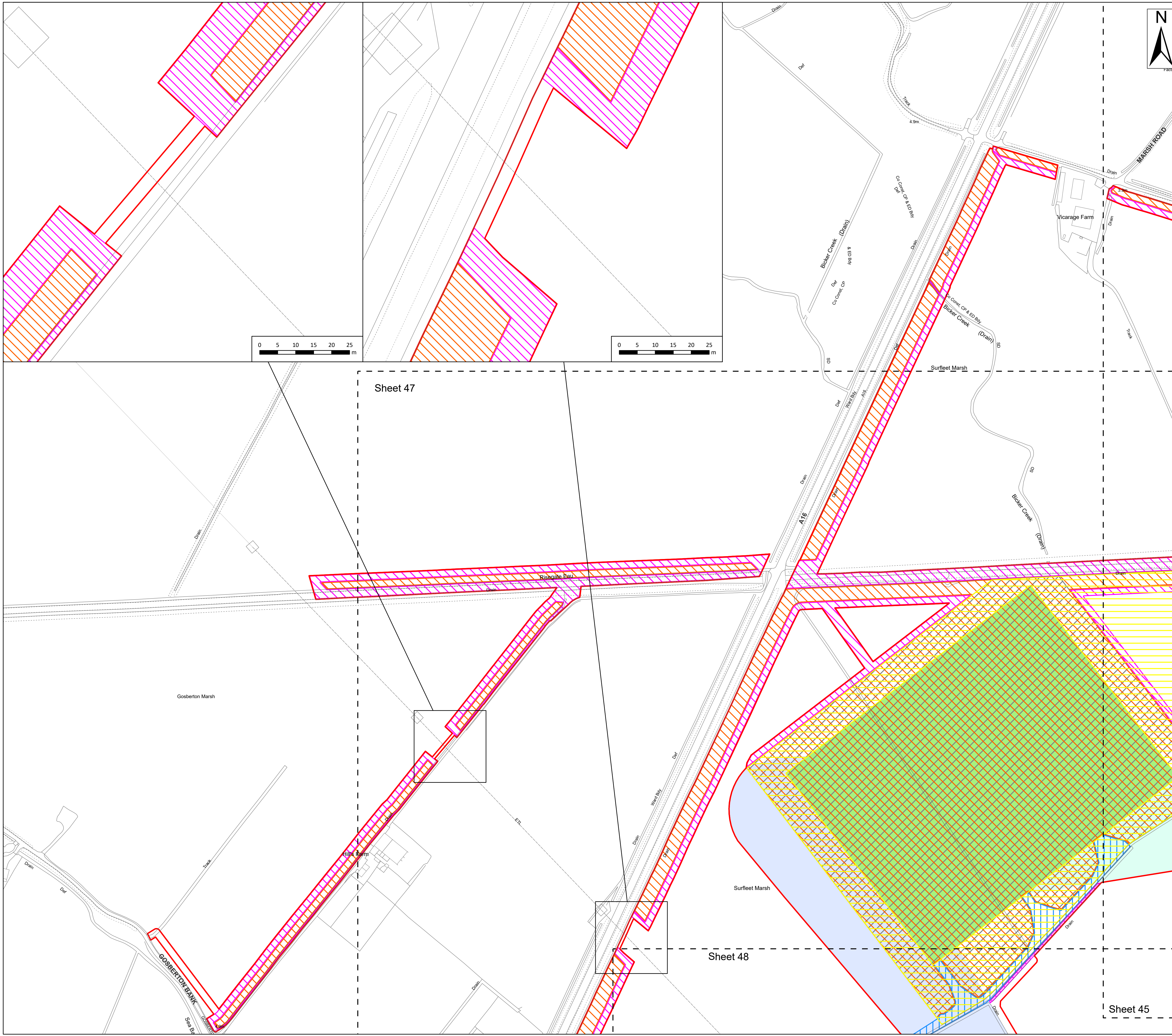

- Legend**
- Order Limits
  - Work No. 15 – Underground cable circuits and associated works to onshore substation
  - Work No. 16 – Onshore HVAC substation, underground cable circuits and associated works
  - Work No. 17 – Underground cable circuits and associated works between onshore substation and a National Grid substation
  - Work No. 19 – Temporary Work areas
  - Work No. 20 – Permanent vehicular access tracks
  - Work No. 23 – Landscaping works
  - Work No. 24 – Drainage works
  - Work No. 25 – Drainage works (including sustainable drainage system ponds and surface water management systems)

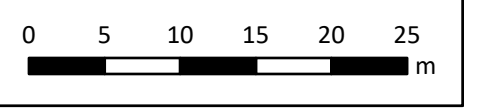
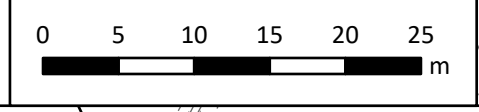

Source:  
 Contains Esri Community Maps Contributors, Esri UK, Esri, TomTom, Garmin, Foursquare, GeoTechnologies, Inc, METI/NASA, USGS, Esri UK, Esri, TomTom, Garmin, Foursquare, GeoTechnologies, Inc, METI/NASA, USGS.  
 Based upon the Ordnance Survey Map with the sanction of the controller of HM Stationery Office. Crown Copyright Reserved. © OS Licence No. 0100031673

Notes:

Status:  
Pre-examination Update

Onshore Coordinate System  
 Datum: OSGB 1936  
 Spheroid: Airy 1830  
 Projection: British National Grid  
 Central Meridian: 2 W  
 Vertical Reference: Newlyn

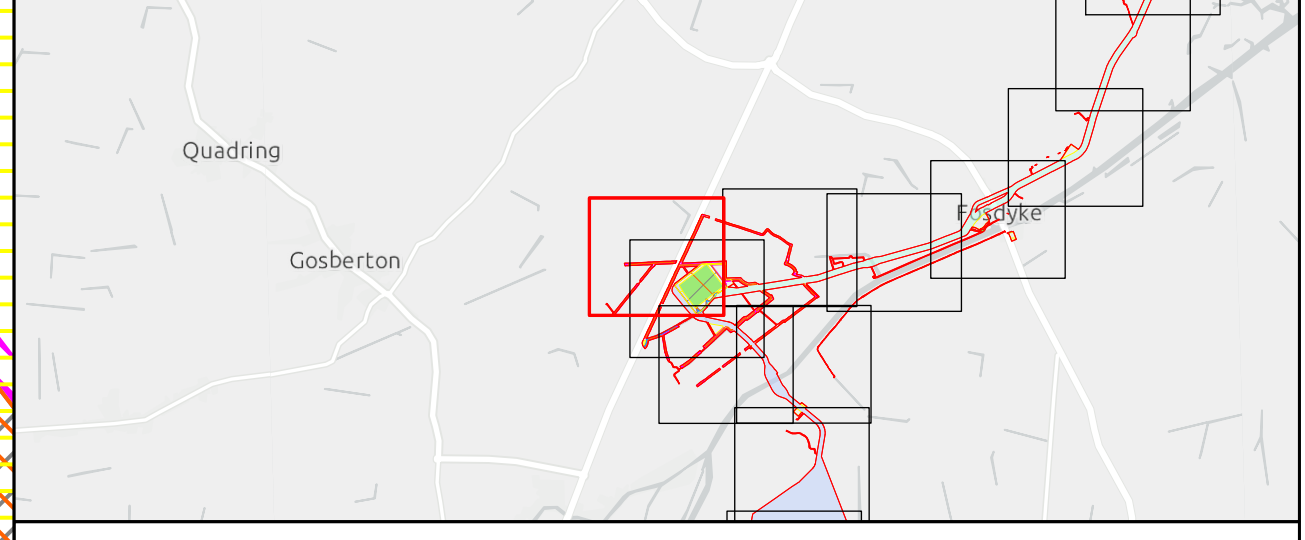
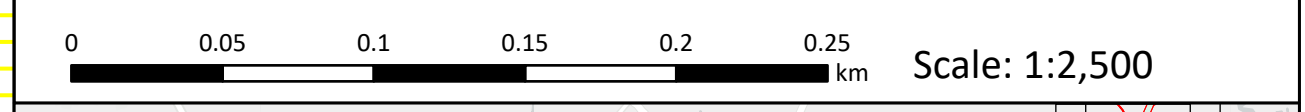

## Outer Dowsing Offshore Wind 2.1 Works Plan Onshore V2 DCO Application

Drawing No: PP1-ODOW-DEV-CS-MAP-0001\_02

Drawing: 46 of 51			Page Size: A1		
Rev No:	Date	Description	Drawn	Checked	Approved
1.0	March 2024	DCO Application Version	SR/WS	DM/ODOW	ODOW
2.0	July 2024	Response to Section 51 Advice	SR/WS	DM/ODOW	ODOW



This document may only be used for the purpose for which it was commissioned and in accordance with the terms of engagement for that commission. Unauthorised use of this document in any form whatsoever is prohibited.



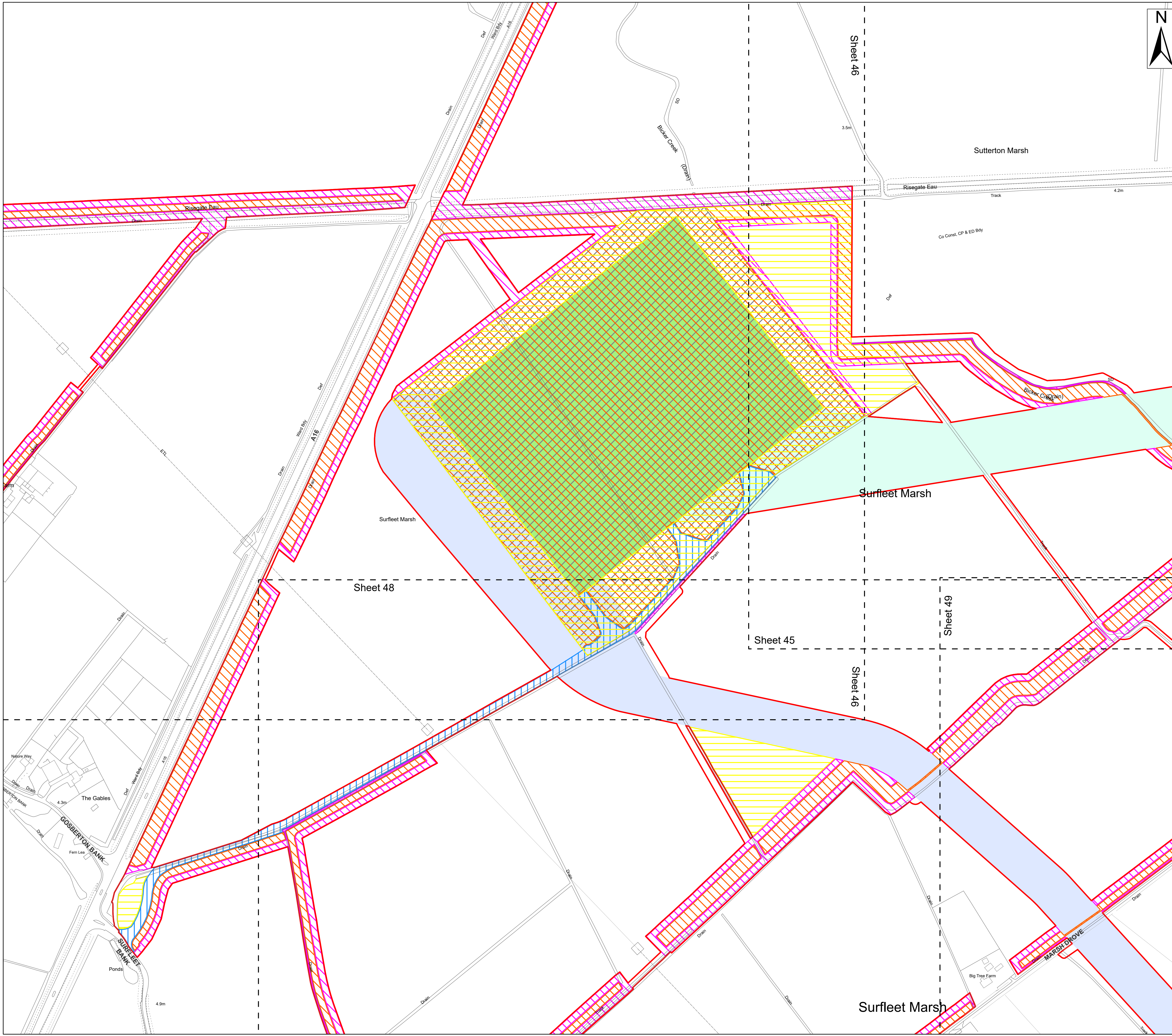

- Legend**
- Order Limits
  - Work No. 15 – Underground cable circuits and associated works to onshore substation
  - Work No. 16 – Onshore HVAC substation, underground cable circuits and associated works
  - Work No. 17 – Underground cable circuits and associated works between onshore substation and a National Grid substation
  - Work No. 19 – Temporary Work areas
  - Work No. 20 – Permanent vehicular access tracks
  - Work No. 23 – Landscaping works
  - Work No. 24 – Drainage works
  - Work No. 25 – Drainage works (including sustainable drainage system ponds and surface water management systems)

Source:  
 Contains Esri Community Maps Contributors, Esri UK, Esri, TomTom, Garmin, Foursquare, GeoTechnologies, Inc, METI/NASA, USGS, Esri UK, Esri, TomTom, Garmin, Foursquare, GeoTechnologies, Inc, METI/NASA, USGS.  
 Based upon the Ordnance Survey Map with the sanction of the controller of HM Stationery Office. Crown Copyright Reserved. © OS Licence No. 0100031673

Notes: \_\_\_\_\_

Status:  
Pre-examination Update

Onshore Coordinate System  
 Datum: OSGB 1936  
 Spheroid: Airy 1830  
 Projection: British National Grid  
 Central Meridian: 2 W  
 Vertical Reference: Newlyn

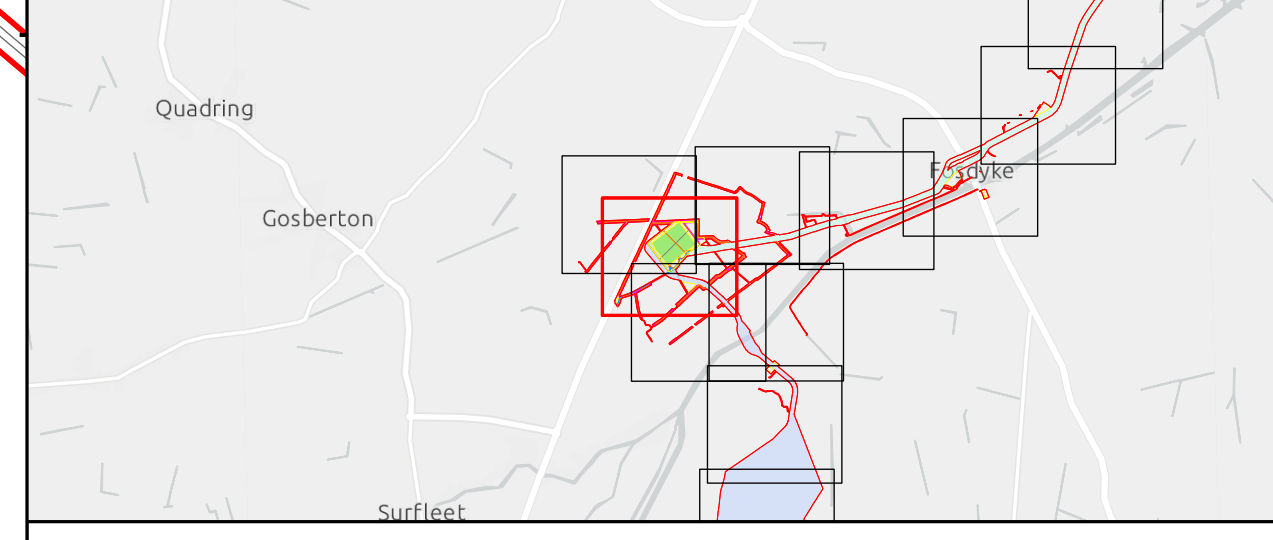
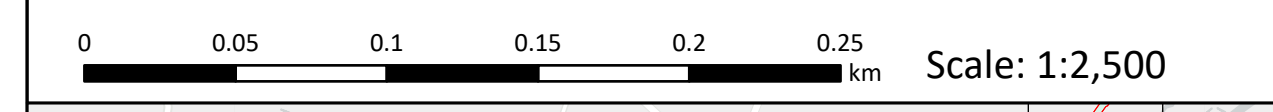

## Outer Dowsing Offshore Wind 2.1 Works Plan Onshore V2 DCO Application

Drawing No: PP1-ODOW-DEV-CS-MAP-0001\_02

Drawing: 47 of 51			Page Size: A1		
Rev No:	Date	Description	Drawn	Checked	Approved
1.0	March 2024	DCO Application Version	SR/WS	DM/ODOW	ODOW
2.0	July 2024	Response to Section 51 Advice	SR/WS	DM/ODOW	ODOW



This document may only be used for the purpose for which it was commissioned and in accordance with the terms of engagement for that commission. Unauthorised use of this document in any form whatsoever is prohibited.



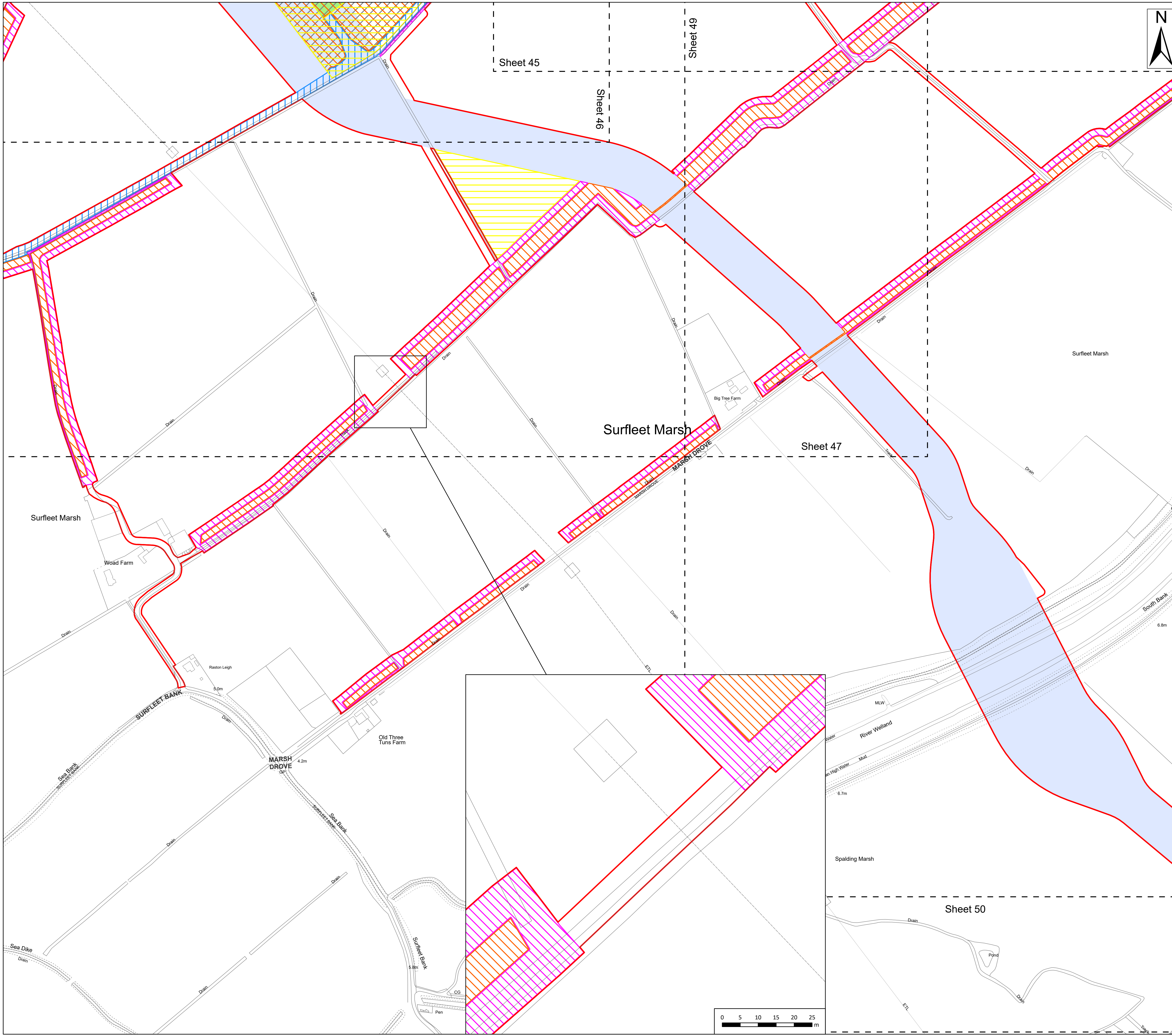

- Legend**
- Order Limits
  - Work No. 16 – Onshore HVAC substation, underground cable circuits and associated works
  - Work No. 17 – Underground cable circuits and associated works between onshore substation and a National Grid substation
  - Work No. 19 – Temporary Work areas
  - Work No. 20 – Permanent vehicular access tracks
  - Work No. 23 – Landscaping works
  - Work No. 24 – Drainage works
  - Work No. 25 – Drainage works (including sustainable drainage system ponds and surface water management systems)

**Source:**  
 Contains Esri Community Maps Contributors, Esri UK, Esri, TomTom, Garmin, Foursquare, GeoTechnologies, Inc, METI/NASA, USGS, Esri UK, Esri, TomTom, Garmin, Foursquare, GeoTechnologies, Inc, METI/NASA, USGS.  
 Based upon the Ordnance Survey Map with the sanction of the controller of HM Stationery Office. Crown Copyright Reserved. © OS Licence No. 0100031673

<b>Notes:</b>	<b>Status:</b> Pre-examination Update
---------------	--

**Onshore Coordinate System**  
 Datum: OSGB 1936  
 Spheroid: Airy 1830  
 Projection: British National Grid  
 Central Meridian: 2 W  
 Vertical Reference: Newlyn

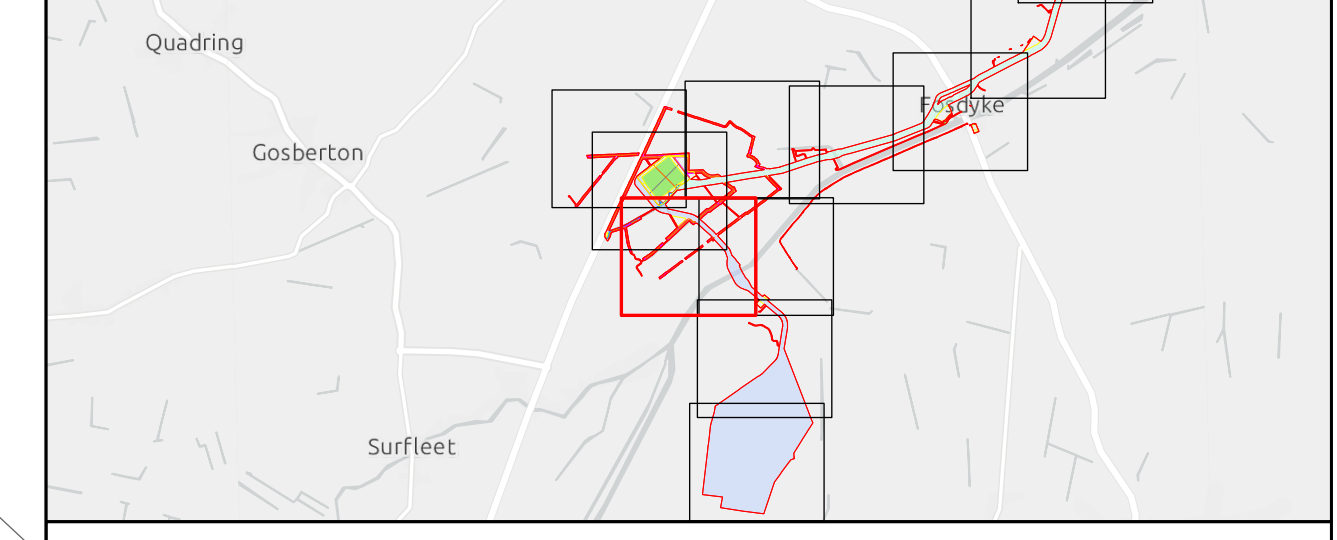
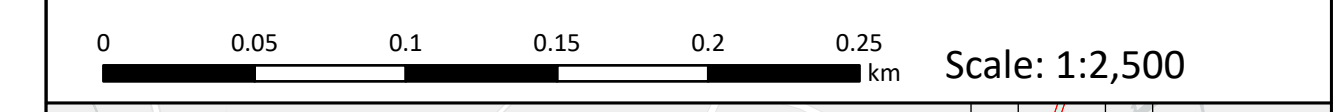

## Outer Dowsing Offshore Wind 2.1 Works Plan Onshore V2 DCO Application

Drawing No: PP1-ODOW-DEV-CS-MAP-0001\_02

Drawing: 48 of 51 Page Size: A1

Rev No:	Date	Description	Drawn	Checked	Approved
1.0	March 2024	DCO Application Version	SR/WS	DM/ODOW	ODOW
2.0	July 2024	Response to Section 51 Advice	SR/WS	DM/ODOW	ODOW



This document may only be used for the purpose for which it was commissioned and in accordance with the terms of engagement for that commission. Unauthorised use of this document in any form whatsoever is prohibited.

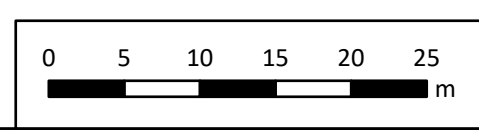



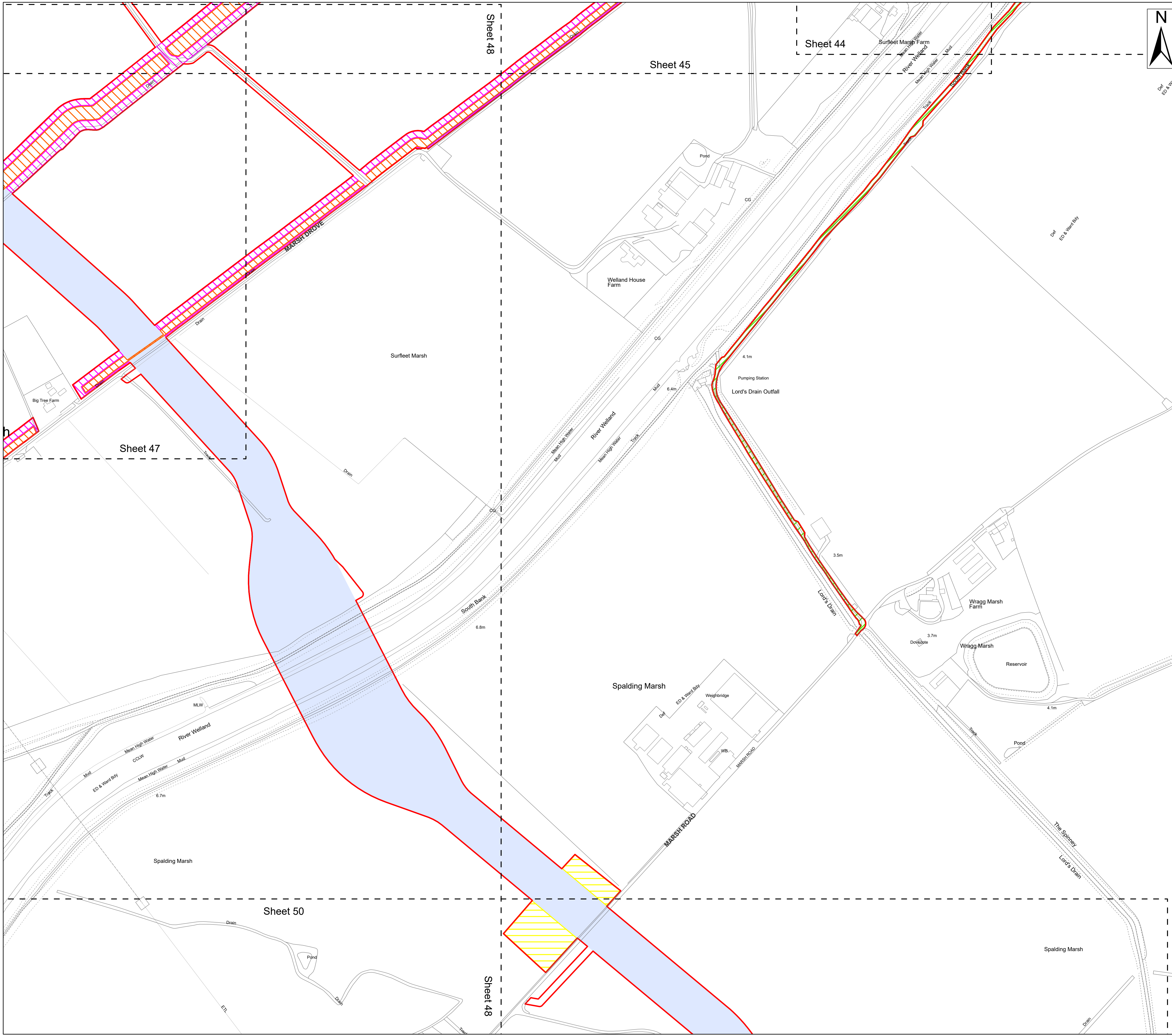

**Legend**

- ▭ Order Limits
- ▭ Work No. 17 – Underground cable circuits and associated works between onshore substation and a National Grid substation
- ▭ Work No. 18 – Temporary vehicular access tracks
- ▭ Work No. 19 – Temporary Work areas
- ▭ Work No. 23 – Landscaping works
- ▭ Work No. 24 – Drainage works

**Source:**  
 Contains Esri Community Maps Contributors, Esri UK, Esri, TomTom, Garmin, Foursquare, GeoTechnologies, Inc, METI/NASA, USGS, Esri UK, Esri, TomTom, Garmin, Foursquare, GeoTechnologies, Inc, METI/NASA, USGS.  
 Based upon the Ordnance Survey Map with the sanction of the controller of HM Stationery Office. Crown Copyright Reserved. © OS Licence No. 0100031673

Notes:	Status: Pre-examination Update
--------	-----------------------------------

**Onshore Coordinate System**  
 Datum: OSGB 1936  
 Spheroid: Airy 1830  
 Projection: British National Grid  
 Central Meridian: 2 W  
 Vertical Reference: Newlyn

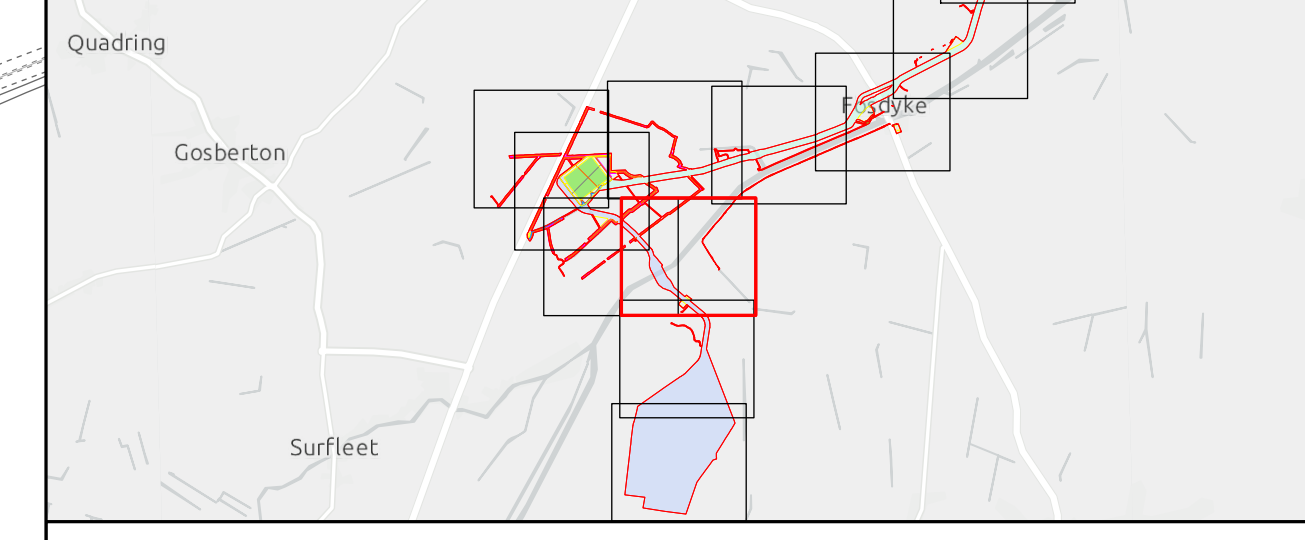
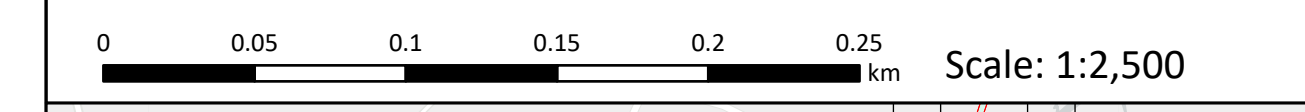

## Outer Dowsing Offshore Wind 2.1 Works Plan Onshore V2 DCO Application

Drawing No: PP1-ODOW-DEV-CS-MAP-0001\_02

Drawing: 49 of 51      Page Size: A1

Rev No:	Date	Description	Drawn	Checked	Approved
1.0	March 2024	DCO Application Version	SR/WS	DM/ODOW	ODOW
2.0	July 2024	Response to Section 51 Advice	SR/WS	DM/ODOW	ODOW



This document may only be used for the purpose for which it was commissioned and in accordance with the terms of engagement for that commission. Unauthorised use of this document in any form whatsoever is prohibited.



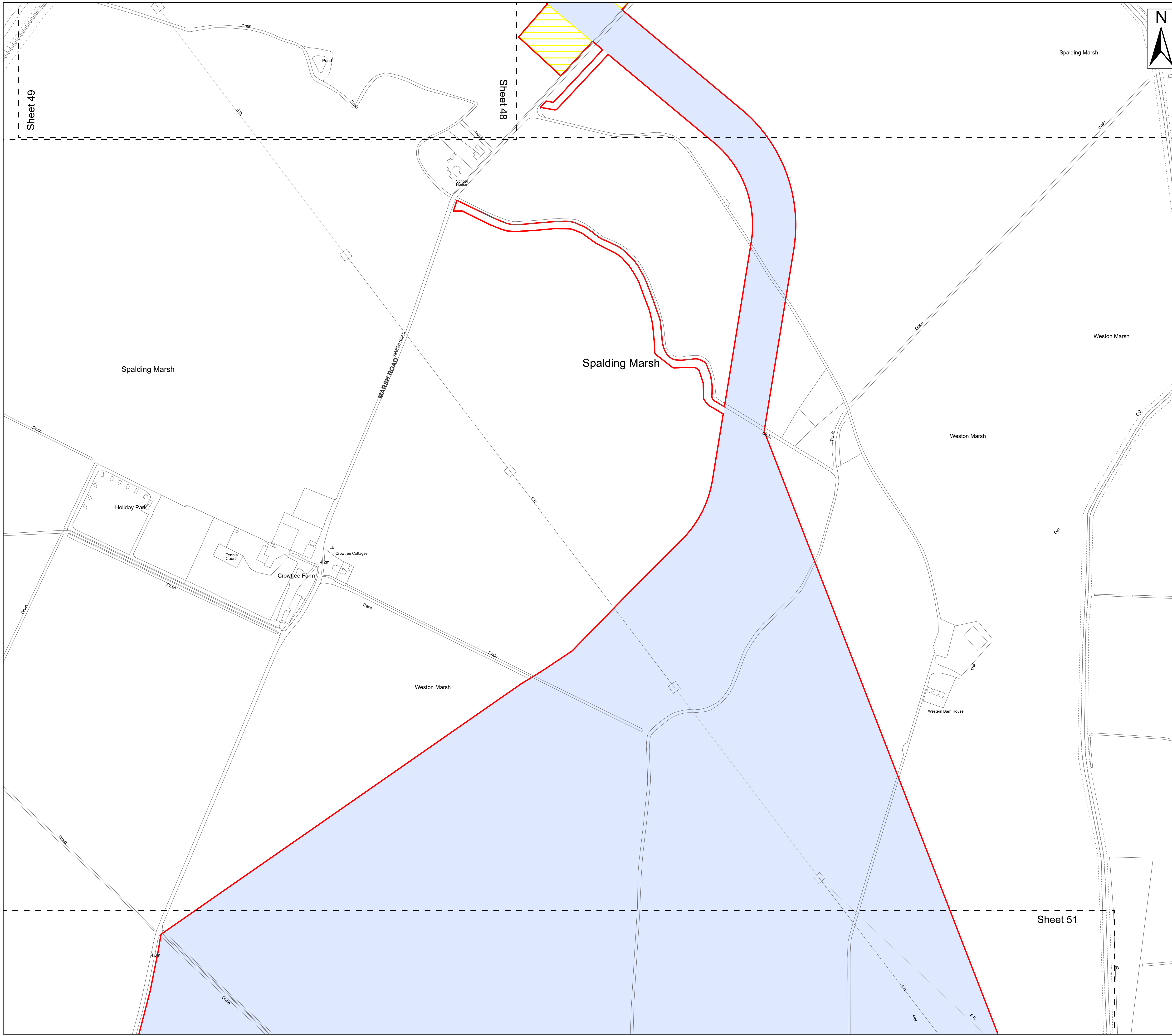

- Legend**
- Order Limits
  - Work No. 17 – Underground cable circuits and associated works between onshore substation and a National Grid substation
  - Work No. 19 – Temporary Work areas

**Source:**  
 Contains Esri Community Maps Contributors, Esri UK, Esri, TomTom, Garmin, Foursquare, GeoTechnologies, Inc, METI/NASA, USGS, Esri UK, Esri, TomTom, Garmin, Foursquare, GeoTechnologies, Inc, METI/NASA, USGS.  
 Based upon the Ordnance Survey Map with the sanction of the controller of HM Stationery Office. Crown Copyright Reserved. © OS Licence No. 0100031673

<b>Notes:</b>	<b>Status:</b> Pre-examination Update
---------------	--

**Onshore Coordinate System**  
 Datum: OSGB 1936  
 Spheroid: Airy 1830  
 Projection: British National Grid  
 Central Meridian: 2 W  
 Vertical Reference: Newlyn

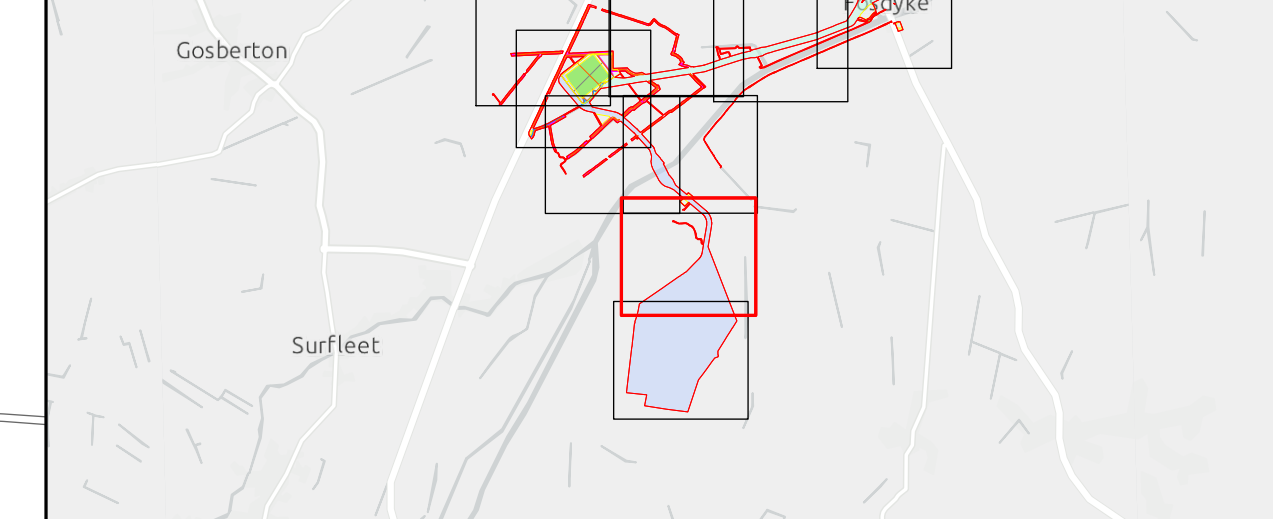
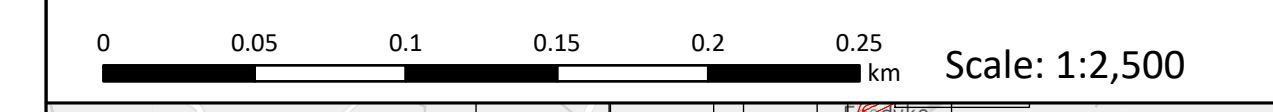

## Outer Dowsing Offshore Wind 2.1 Works Plan Onshore V2 DCO Application

Drawing No: PP1-ODOW-DEV-CS-MAP-0001\_02

Drawing: 50 of 51 Page Size: A1

Rev No:	Date	Description	Drawn	Checked	Approved
1.0	March 2024	DCO Application Version	SR/WS	DM/ODOW	ODOW
2.0	July 2024	Response to Section 51 Advice	SR/WS	DM/ODOW	ODOW



This document may only be used for the purpose for which it was commissioned and in accordance with the terms of engagement for that commission. Unauthorised use of this document in any form whatsoever is prohibited.



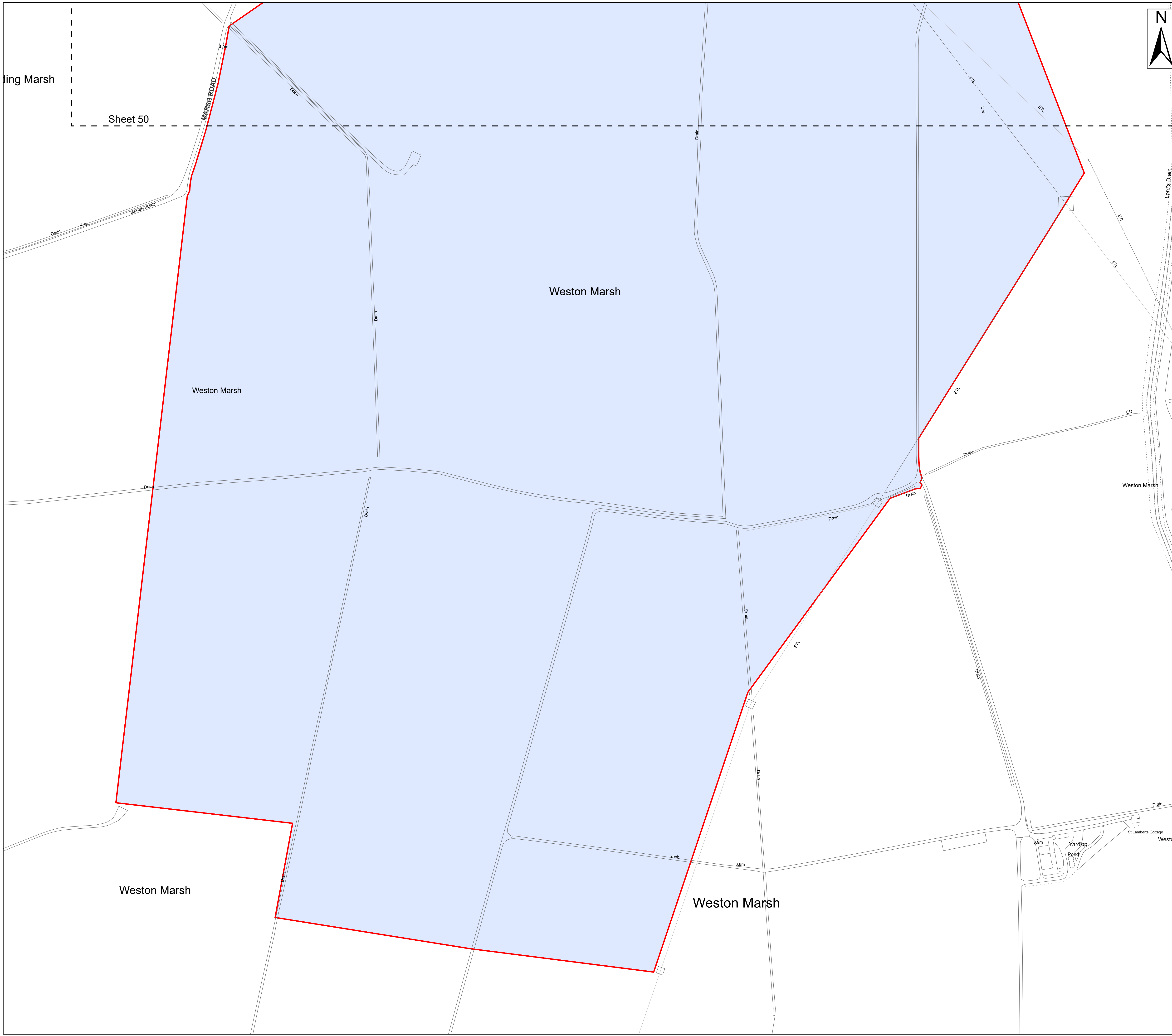

- Legend**
- Order Limits
  - Work No. 17 – Underground cable circuits and associated works between onshore substation and a National Grid substation

**Source:**  
 Contains Esri Community Maps Contributors, Esri UK, Esri, TomTom, Garmin, Foursquare, GeoTechnologies, Inc, METI/NASA, USGS, Esri UK, Esri, TomTom, Garmin, Foursquare, GeoTechnologies, Inc, METI/NASA, USGS.  
 Based upon the Ordnance Survey Map with the sanction of the controller of HM Stationery Office. Crown Copyright Reserved. © OS Licence No. 0100031673

<b>Notes:</b>	<b>Status:</b> Pre-examination Update
---------------	--

**Onshore Coordinate System**  
 Datum: OSGB 1936  
 Spheroid: Airy 1830  
 Projection: British National Grid  
 Central Meridian: 2 W  
 Vertical Reference: Newlyn

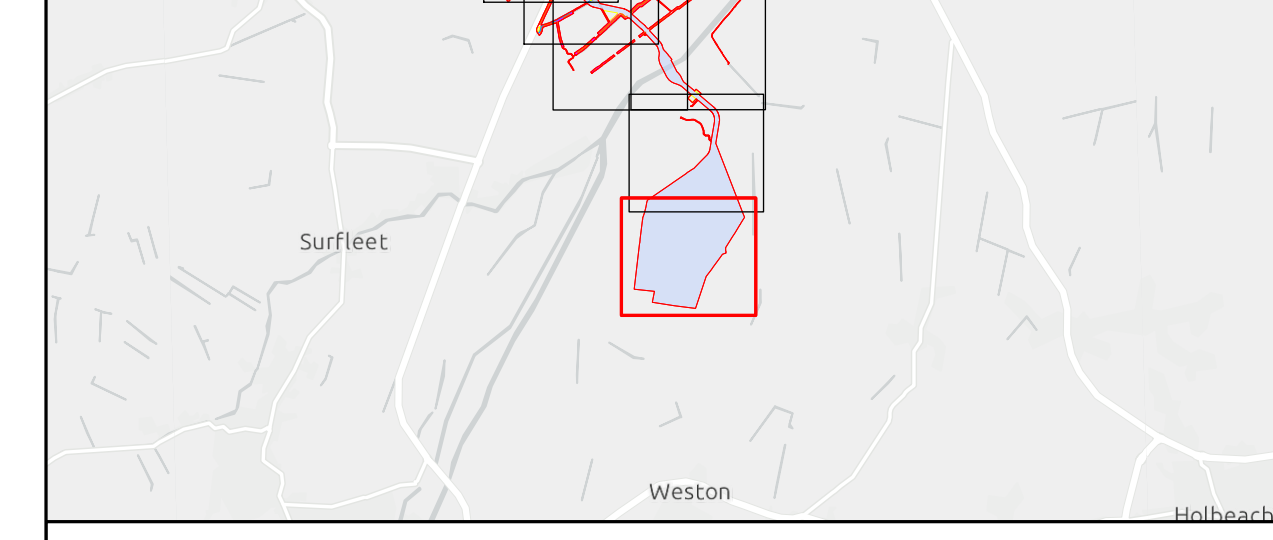

**Outer Dowsing Offshore Wind  
 2.1 Works Plan Onshore V2  
 DCO Application**

Drawing No: PP1-ODOW-DEV-CS-MAP-0001\_02

Drawing: 51 of 51 Page Size: A1

Rev No:	Date	Description	Drawn	Checked	Approved
1.0	March 2024	DCO Application Version	SR/WS	DM/ODOW	ODOW
2.0	July 2024	Response to Section 51 Advice	SR/WS	DM/ODOW	ODOW



This document may only be used for the purpose for which it was commissioned and in accordance with the terms of engagement for that commission. Unauthorised use of this document in any form whatsoever is prohibited.